GUERNSEY
BREEDERS' JOURNAL

May 23
1962

DEDICATED TO BREED PROGRESS

GOLDEN GUERNSEY MILK PRODUCTS

IN ARIZONA

AT ARIZONA FARMS GUERNSEYS

(Since 1926)

and

AT NIHIGHAN FARMS GUERNSEYS

Ranch: 4000 S. 51st Ave.

Office: 507 Sec. Bldg., Phoenix

VISITORS ALWAYS WELCOME

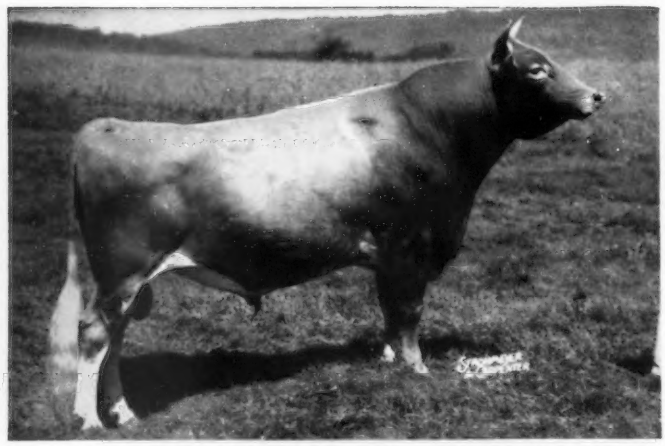

MULHOCAWAY BEAUTY BUTTERFAT

CONSIGNED TO NEW MEXICO STATE SALE IN ALBUQUERQUE

July 21, 1962

ARIZONA FARMS SARAH

Born February 12, 1961

A daughter of Mulhocaway Beauty Butterfat, out of a daughter of Mabeth's Hero of Arizona Farms.

Sarah is the kind that is an ornament in any herd.

MAJESTY'S SON:

LAUXMONT TITANIC

Born April 17, 1961; arrived in Phoenix in March, 1962.

Titanic is owned jointly with William J. Rasmussen, Sarival Guernseys.

We are indebted to:

Helena S. Raskob, who bred Pioneer Point Majesty,

and to

Pearl Buck, who bred Green Hill's Joyie,

and to

Dr. George T. Pack and Elmer Salisbury, of Lauxmont Farms, who acquired and appreciated the worth of Pioneer Point Majesty and Green Hill's Joyie, and mated them, when both were past 12 years of age, producing

LAUXMONT TITANIC.

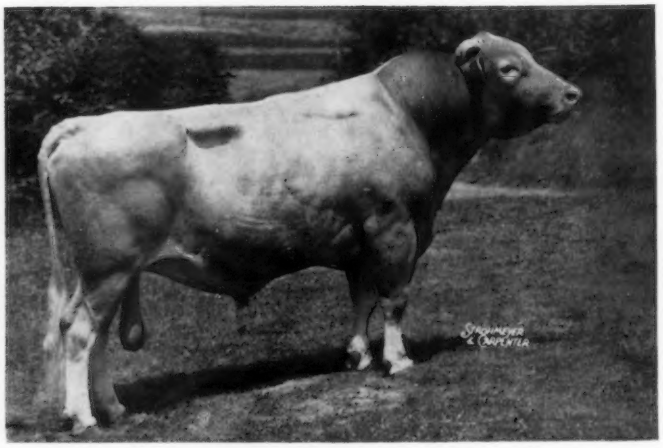

PIONEER POINT MAJESTY

Special Artificial Insemination Issue

July 7, 1962

GUERNSEY BREEDERS' JOURNAL

This issue will carry several excellent editorial articles regarding artificial breeding. Artificial breeding units throughout the country are constantly on the lookout for sires that are better than those they already have in service. It is to your advantage to advertise your top young sires or proven sires in this issue. There is always a good demand for them.

Plan to advertise in this **Special Issue.** It will be helpful to you, and will be a reference book for a long time.

The following rates will apply:

CONTRACT RATES	TRANSIENT RATES
$100.00 per Page	$125.00 per Page
55.00 per ½ Page	70.00 per ½ Page
33.00 per ¼ Page	42.00 per ¼ Page

Reprints of your individual advertisement, which can be of great value to your merchandising program, will be available at the following rates:

1 page	100 copies	$ 7.43
	200 copies	$ 8.10
	500 copies	$10.13
2 pages	100 copies	$ 8.10
	200 copies	$ 9.11
	500 copies	$12.15

Send in your copy, or suggestions from which advertising copy can be prepared, today. **Closing date is June 4, 1962.**

Assistance gladly given in preparing copy

LAY LAINE GUERNSEY FARM

"BREEDING THE BEST TO THE BEST"

Guernseys — "Home Of Over 350 Registered Guernseys" — Milk Sold Under GOLDEN GUERNSEY — Angus

We Test HIR — 2x Machine — Show — Classify — Consign To Sales — Dehorn and Cull To Butcher

In The Hot Florida Sun Our Guernseys Still Produce

Our 1961 Lactation Average

145 HIR Records Av.: 8143 Lbs. Milk, 4.7%, 382 Lbs. Fat (M.E.—305—2x)

FOUR 1961 STATE PRODUCTION LEADERS

Stebbins S. C. Rhodora (VG)
12063—523—Sr4HIR—305—2x
M.E.—305—2x, 12545—543
State Production Leader in Milk

Shad Blow Major's Molly (D)
11304—626—Sr4HIR—305—2x
M.E.—305—2x, 11756—651
State Production Leader in Fat

Mill Farm Lilly (VG)
13432—533—5HIR—305—2x
M.E.—305—2x, 13700—543
State Production Leader in Milk

Fraserdale Rex's Kella (VG)
11677—626—Jr4HIR—305—2x
M.E.—305—2x, 12260—657
State Production Leader in Fat
Runner-up for over all State

WE ARE USING THESE TWO SIRES AND ARE MOST HAPPY WITH THE RESULTS

A son of our Senior Herd Sire

Lay Laine Virginian's Superb

Born September 20, 1957

Sire: **Lakemont Victor's Virginian**

Dam: **Lay Laine Royal Sylvia,** VG 3 times
4 records include
8186—481—Jr3HIR—365—2x

A double Charming Leader

Lay Laine Leader's Rocket

Born July 2, 1959

Sire: **Woodacres Charming Leader**

Dam: **Wabeek Le Roxie,** VG twice
9183—384—Jr4HIR—305—2x
1st 4-Year-Old, Memphis, 1959.
She a daughter of Charming Leader.

★ 100 HEAD BRED TO THESE TWO BULLS . . . BOTH SONS OF GOLD STAR SIRES ★

Mulhocaway Butterfat Dorian

Born February 6, 1958

Sire: **Mulhocaway Beauty Butterfat**
GOLD ★ SIRE

Dam: **Mulhocaway Lovely Dottie,** VG twice
8928—495—Sr2HIR—305—2x
A member of the EXCELLENT **Dolly** family. Her dam, **Clearland Butterfat Dolly,** E '52, 13410—677—6yrs—305C—3x, has 5 tested daughters (all VG)—2 Class Leaders, 2 PR sons including the 1958 All-American Senior Yearling Bull.

A HALF-INTEREST IN DORIAN IS FOR SALE

Edisto Farms Banner Lad

Born August 10, 1958

Sire: **Blakeford Transfer**
GOLD ★ SIRE

Dam: **Edisto Farms B. Blossom,** VG 4 times
4 records include:
11829—553—Sr2HIR—305—2x
12660—606—5DHIR—301—2x
1st 3Yrs., S.E.W., 1958.
A daughter of Fairlawn K. Bright, he by Fairlawn H. Eastern King, GOLD STAR SIRE.

SIX EXCELLENT COWS IN OUR HERD

Far West D. Nora (91.5)

Fuller Farms Golden Blossom (91.5)
Sr. & Gr. Ch., Florida, 1962
Sr. & Gr. Ch., Jacksonville, 1961.

Fuller Farms Happy Mae (91)
Her son was Sr. & Gr. Ch., Jacksonville, 1961 and Sr. & Gr. Ch., Florida, 1962.

Fuller Farms Peerless Maybloom (91)
2nd Aged Cow & Res. Gr. Ch., Memphis, 1959.

Rockingham Birdie (91)
2nd Aged Cow, Memphis & Jacksonville, 1960. 2nd Aged Cow, Florida, 1961

Saracen M's Palotterie (91.5)
1st 4-Year-Old & Res. Gr. Ch., Florida, 1961.

During the coming year selective matings will be made to some popularly-bred sires in artificial units. We have the bloodlines to breed ourselves some top herd sires.

Guernsey Bulls And Angus Bull Calves For Sale

T. B. Accredited — Vaccinated — Bang's Accredited

VISITORS WELCOME — BREEDING STOCK FOR SALE

Carroll L. (Bud) Ward Jr., Owner & Manager
P. O. Box 26, Goldenrod, Florida
John West, Herdsman at #3 & #4
Howard Dumford, Herdsman at #1

Tel. Winter Park MIdway 4-9159
Res. Winter Park MIdway 4-3646

Farm No. 1, E. of Winter Park City Limits
Farm No. 2, 3 miles So. of Oviedo
Farm No. 3, 1 mile E. of Astatula
Farm No. 4, 1 mile N. of Astatula

Index of Advertisers

Adohr Farms — Calif. 925
American Breeders Service — N. C. .....Dir. 38
American Steel & Wire Co. — Ohio 955
Arizona Farms Guernseys — Ariz. .....II Cover
Bayville Farms, Inc. — Va. 923
Beaver Creek Farm — S. C. ....Dir. 33
Belmont View Farm — N. C. ....Dir. 13
Big Creek Hill Farm — S. C. Dir. 27
Bomir Farm — S. C. .....Dir. 22
Bottom View Farm — N. C. ....Dir. 20
Breeders Supply Co. — Iowa 954
Brookberry Farm — N. C. Dir. II Cover
Cantrell Farms — N. C. .....Dir. 16
Carlson Farms — N. C. .....Dir. 9
Carpenter, Jr., John T. — N. Y. 954
Central Ohio Breeding Assn. — Ohio 959
Chappell's Guernsey Farm — N. C. .....Dir. 15
Clear Springs Farm — N. C. ....Dir. 12
Cleco Farm — N. C. .....Dir. 19
Creamery Package Co. — Ill. 954
Crescent Ridge Farm — S. C. Dir. 31
Croasdaile Farm — N. C. .....Dir. 10
Cross Arrows Farm — S. C. .....Dir. IV Cover
Cross Roads Dairy Farm — N. C. .....Dir. 9
Curtiss Breeding Service, Inc. — Ill. .....Dir. 39
Dardenella Farm — S. C. .....Dir. 23
Dayson Far m— S. C. .....Dir. 34
Dinsmore Dairy Co. — Fla. III Cover
DuPont de Nemours & Co., Inc. — Del. 952, 953
Edisto Farms — S. C. .....Dir. 24, 25
Eskdale Farms — N. C. .....Dir. 9
Feller Chemical Corporation — N. Y. 950
Garey Cattle Sales — Pa. 951
Gaston Farms — S. C. .....Dir. 30
Gippy Plantation — S. C. Dir. 28, 29
Golden Glade Farm — Mich. 964
Golden Glow Farm — S. C. ....Dir. 33
Grand View Guernsey Farm — N. C. .....Dir. 21
Green Acres — N. C. .....Dir. 22
Green Fields Farm — S. C. ....Dir. 23
Guernsdel Farm — N. C. .....Dir. 17
Guernsey Boosters 929
Guernsey Breeders' Journal — N. H. 917
Hickory Ridge Farm — S. C. ..Dir. 32
Hillandale Farm — S. C. .....Dir. 11
Hughes, W. Lester — Maine 954
Ideal Guernsey Farms — N. J. 920
John Plain Farm, Inc. — Ill. 962
Kingston & Associates, Delbert H. — Ill. 960, 961
Klondike Farm — N. C. .....Dir. 14
Knightdale Farm — N. C. .....Dir. 22
Lacar Farm — S. C. .....Dir. 34
Lay-Laine Farm — Fla. 918
Loch Leven Farm — Ind. 963
Lyndale Farm — S. C. .....Dir. 32
Majvin Farm — N. C. .....Dir. 20
Marfred Farm — S. C. .....Dir. 27
Mellinger, John D. — Minn. 951
Melrose Guernseys — S. C. .....Dir. 36, 37
Merryman Co., The — Md. ....IV Cover
Midway Farm — N. C. .....Dir. 18
Millwood Dairy Farm — S. C. Dir. 23
Missouri G. B. A. — Mo. 957
Nathan Hill Farm — Wis. 927
National Band & Tag Co. — Ky. 951
NOBA, Inc. — Ohio .....Dir. 40
N. C. G. B. A. — N. C. .....Dir. 22
Onahill Farm — N. J. 958
Orchard Crest Farm — N. J. 958
Pacific N.W. Fall Classic Sale — Wash. 964
Penn Branch Farm — S. C. ....Dir. 30
Pinnacle View Farm — N. C. Dir. 19
Prairiemede Farm — Mo. 956
Quail Roost Farms — N. C. .....Dir. III Cover
Red Star Dairy — Wis. 954
Riverview Farm — N. C. .....Dir. 18
Rozelyn Farm — Wash. 962
Saluda County — S. C. .....Dir. 26
Sanitary Farm Dairies, Inc. — Minn. 963
Sawaga Farm — S. C. .....Dir. 31
Schmid's Guernsey Farm — Fla. 956
Sedohr Farm — S. C. .....Dir. 32
Shady Grove Farm — S. C. ....Dir. 35
Shoal Falls Farm — N. C. .....Dir. 18
S. C. G. C. C., Inc. — S. C. ....Dir. 22
Strohmeyer, Jr., H. A. — N. Y. 954
Technical Industries — Fla. 951
Thornwell Farms Dairy — S. C. Dir. 35
Transcript Printing Co. — N. H. 954
Tupelo Farm — S. C. .....Dir. 31
Tyrone Farm — Mich. 930
United States Steel Corp. — Ohio 955
Van Dervort Studio, The — N. Y. 954
Weston Mfg. & Supply Co. — Colo. 954
Whatcom Co. — Wash. 962
Wyolina Farm — N. C. .....Dir. 20

PROF. JOHN W. ATWOOD, Extension Dairyman at the University of Rhode Island, Kingston, recently received the Gamma Sigma Delta (Agriculture Honorary) Special Certificate of Merit for Distinguished Service to Rhode Island Agriculture. John was advertising manager of the Guernsey Breeders' Journal for several years, and his many Guernsey friends join us in extending congratulations to John on being chosen for this outstanding recognition.

DR. AND MRS. CHARLES B. CHENEY, Falcon's Flight Farm, Litchfield, Conn., left the second week in May for a short spring vacation in England, which included a visit to the Island of Guernsey.

SALLY METZ, Rockwood, Pa., was selected by the Somerset County G. B. A. as their outstanding youth. Sally is 12 years old and she wrote a very good essay. This entitled her to a $25.00 award by that Association and also the State Association towards the purchase of a purebred Guernsey calf. She purchased a calf, consigned by William McCulloch, Shippensburg, at the Junior Calf Sale at State College. It was necessary for Sally to spend $55 of her own money toward the price of the calf.

EWALD BROS., distributors for Golden Guernsey milk products in the Twin City area, are featuring Minnesota Twins' baseball players in their advertising. In a recent advertisement, Bob Allison, Minnesota Twins' popular right fielder, is pictured along with his family. Bob says, "From five-year-old Mark and three-year-old Kirk, right down to Baby Kyle, my family likes Ewald's Golden Guernsey milk and the World's Finest Milk is a favorite at our home." Ewald Bros. Dairy Products are served exclusively at Metropolitan Stadium.

If you have a pair of *identical twin calves,* you can give science a boost. As an aid in developing specific research objectives, BROOKHAVEN NATIONAL LABORATORY, ASSOCIATED UNIVERSITIES, INC., Upton, L. I., New York, would like to obtain identical twin calves, the same sex, preferably with similar markings. If you have identical twin calves that may be purchased, contact either G. A. Jackson, Executive Assistant, Medical Research Center, or G. W. Mather, D.V.M., by letter, or call the Medical Research Center, Brookhaven National Laboratory, Upton, L. I., New York (Yaphank 4-6262).

The Exchange National Bank of Tampa, Fla., announces the election of JOHN HENRY LOGAN as Vice-president and Agricultural Consultant. "John Henry" served as county agricultural agent in Pinellas County for many years, and in connection with this gave many years of outstanding leadership in the development of the Guernsey industry in Florida through his work as an officer of the Florida Guernsey Cattle Club. Congratulations to "John Henry" on his new appointment, and best wishes for continued success.

Second Class postage paid at Peterborough, New Hampshire

Ideal Guernsey Farms

GOLDEN GUERNSEY

BUILDING ☆ FOR ☆ A ☆ CENTURY

THE WORLD'S LARGEST AND GREATEST PRODUCING HERD OF PUREBRED GUERNSEYS

No Business Transacted On Sunday

SUPERIOR HAS BEEN RESUMMARIZED

WITH AN INCREASE OF 245 LBS. MILK, 16 LBS. FAT OVER HIS PREVIOUS SUMMARY

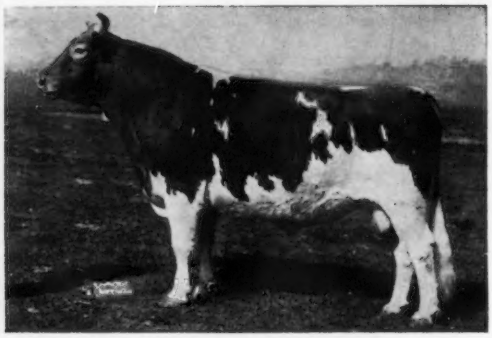

Ideal's Superior

Date Summarized	No. Daus.	No. Recs.	Av. Milk (M.E.—305—2x)	%	Av. Fat	No. Cl. Daus.	Av. Cl.
August, 1956	23	31	12164	5.3	641	2	82.5
February, 1959	69	118	12258	5.4	657	6	82.2
April, 1959	72	124	12233	5.4	658	9	82.3
May, 1960	112	201	12312	5.5	672	11	82.9
March, 1961	149	265	12242	5.5	670	17	83.5
April, 1962	172	355	12487	5.5	686	21	83.7

Breed's highest summarized sire for FAT production . . . 10th place for MILK

HIS DAUGHTERS ARE STILL APPEARING AMONG THE LEADERS

Six More Recently Completed Class Leading Records Made By SUPERIOR Daughters

Ideal's Superior's Dallis
*20994—*1207—Jr4—365—3x
7th for Milk, 3rd for Fat Production

Ideal's Superior's Rhoda
14186—*835—Sr4—305—3x
10th for Fat Production

Ideal's Superior's Peg
15254—*798—Jr3—305—3x
6th for Fat Production

Ideal's Superior's Etta
14486—*851—Sr3—305—3x
6th for Fat Production

Ideal's Superior's Kaye
13145—*831—Sr3—305—3x
9th for Fat Production

Ideal's Superior's Mattie
13898—*791—Jr3—305—3x
7th for Fat Production

128 Class Leading Records (37 for Milk — 91 for Fat) have been completed to date by SUPERIOR'S 173 tested daughters

BREEDING STOCK AVAILABLE AT ALL TIMES BACKED BY THIS HIGH PRODUCTION INHERITANCE

"IT'S ALL IN THE RECORDS"

JACOB TANIS & SONS, Proprietors
JOHN TANIS, D. V. M.
ROBERT A. MOORE, D. V. M.
LLOYD B. SIMMONS, Herdsman

IDEAL GUERNSEY FARMS

Augusta-Sussex County-New Jersey

The American Guernsey Cattle Club

OFFICERS AND BOARD OF DIRECTORS

Gavin W. McKerrow, Pewaukee, Wis., President, '66.
Lloyd S. Riford, Auburn, N. Y., Vice-President, '65.
Lloyd B. Wescott, Box 73, Rosemont, N. J., 2nd Vice-President, '63.
Robert D. Stewart, Secretary-Treasurer.
Kenneth A. Brighton, Attorney.
Merritt H. Adamson, Camarillo, Calif., '62.
Frank D. Brown, Jr., Port Deposit, Md., '66.
George M. Dynes, Mount Vernon, Wash., '64.
Raymond Goeringer, Lake Louise Farm, Dallas, Pa., '65.
J. B. Guess, III, Denmark, S. C., '62.
Delbert H. Kingston, Cary, Ill., '62.
Otto H. Liebers, Lincoln, Nebr., '64.
Jack Lively, 11200 Denton Drive, Dallas 29, Texas, '63.
Wendell C. Locke, Kalamazoo, Mich., '65.
John Lyman, Middlefield, Conn., '66.
James C. Walker, Stoneville, Miss., '64.
Howard J. Ziegler, Clyde, Ohio, '63.
(Year indicates Board term expiration.)

ADMINISTRATION

Robert D. Stewart, Secretary-Treasurer.
Herbert C. Nichols, Office Manager and Asst. Comptroller.

COMPTROLLER

F. Russell Abbott.

HERD REGISTER

Irving E. Nichols, Director.

PURCHASES AND PRODUCTION

Elmer H. Shattuck, Director.
Leonard E. Cashion, Asst.

PEDIGREES AND CLASSIFICATION

Clarence W. Greenie, Director.
Lawrence O. Colebank, Official Classifier, 1 Circle Hill Drive, Knoxville 19, Tenn.
J. McK. Jeter, Asst. Classifier, c/o Cone's Dairy Products, Box 1551, Plant City, Fla.

PRODUCTION TESTING

Socrates Kereazis, Director.

IBM

George N. Eastman, Director.

GUERNSEY BREEDERS' JOURNAL

Richard G. Price, Managing Editor.
John R. Wheeler, Advertising Manager.
Arlene M. Delaney, Asst. Editorial.

PROMOTION

Bill Maynard, Director.

EXTENSION

Ballard K. Bennett, P. O. Box 1701, Texarkana, Texas. Territory: Arkansas, Louisiana, Mississippi, Oklahoma, Tennessee (area west of Tenn. River) and Texas (except extreme southwestern tip).
George W. Chambers, 515 S. Lincoln St., Owatonna, Minn. Territory: Iowa, Kansas, Minnesota, Missouri, Nebraska, North Dakota, South Dakota and Wisconsin.
M. L. Dawdy, 314 Robertson Bldg., 4th and Main Sts., Lafayette, Ind. Territory: Illinois, Indiana, Kentucky, Michigan and Ohio.
A. Wendell Fuhriman, Room 1, Thatcher Bldg., Logan, Utah. Territory: Arizona, California, Colorado, New Mexico, Nevada, Southwestern Texas and Utah.
C. J. Jacobs, 103 Lanier Bldg., West Point, Ga. Territory: Alabama, Florida, Georgia, North and South Carolina and Tennessee (except area west of Tenn. River).
Elmer J. Meadows, Room 302, Corbett Bldg., Portland 4, Ore. Territory: Idaho, Montana, Oregon, Washington, and Wyoming.
Samuel F. Minor, 411 North St., Millersburg, Pa. Territory: Delaware, District of Columbia, Maryland, New Jersey, Pennsylvania, Virginia and West Virginia.
H. Joseph Pendergast, 3 Main St., Cobleskill, N. Y. Territory: New York.
Merrill P. Richey, 43 Hope Ave., Worcester, Mass. Territory: Connecticut, Maine, Massachusetts, New Hampshire, Rhode Island and Vermont.

GUERNSEY BREEDERS' JOURNAL

VOL. 109 — NO. 10

IN THIS ISSUE

May 23, 1962

FEATURE ARTICLES

922 **Progress and Sound Merchandising Go Hand In Hand**—By R. G. Price
931 **The Secretary's Page**—By R. D. Stewart
932 **The Management Aspect of "Solids-Not-Fat"**—By Prof. C. L. Pelissier
934 **Cow Barn Conflabs**—By C. R. Huston
936 **Do Your Cows Produce A Calf A Year?**
937 **Yankee Dairyman Makes Mark In Virginia**—By D. & P. Monthly
938 **Gold Star Breeders Approved For The Year 1961**
940 **Proposed Emergency Dairy Program**
941 **Delaware Annual Meeting**—By Samuel F. Minor
941 **California Annual Meeting**—By A. W. Telfer
942 **New Jersey Spring Meeting**—By Louis Gruninger
942 **Virginia District Meetings**—By Samuel F. Minor
944 **Pennsylvania County Meetings**—By Wm. H. Juzi
944 **Dutchess County, N. Y., Spring Banquet**—By Joseph Pendergast
945 **6th Ohio Junior Project and Bred Heifer Sale**—By M. L. Dawdy
945 **Washington 4-H and FFA Heifer Sale**—By Elmer J. Meadows
946 **Michigan Purebred Calf Sale**—By Mrs. Harold Dancer
946 **Oregon 4-H and FFA Heifer Sale**—By Elmer J. Meadows
947 **5th Annual Pennsylvania Junior Calf Sale**—By Wm. H. Juzi

DEPARTMENT INDEX

919 **Index of Advertisers**
928 **Classification Schedule**
948 **New Members**
954 **New Members**
948 **Class Leaders**
Ideal's Paramount's Lady Kent, Ideal's Superior's Kaye
1009 **What The Cows Are Doing On Official Test**

THE COVER

Scene at Prairiemede Farm, L. E. and J. E. Funk, owners, Windsor, Missouri

Subscription Price: United States, $2.00 for 1 year; $5.00 for 3 years; $7.00 for 5 years. Subscriptions outside the U. S. A. . . . $4.00 per year.
CLOSING DATES FOR ADVERTISING COPY
7th of the month preceding for issue of the 7th.
23rd of the month preceding for issue of the 23rd.
(Each issue is mailed eight days before date of publication)

Published the seventh and twenty-third of each month by The American Guernsey Cattle Club, 70 Main St., Peterborough, New Hampshire.
Any address changes should be sent to Guernsey Breeders' Journal, 70 Main St., Peterborough, N. H.
Telephone: 603-924-3344

PROGRESS and SOUND MERCHANDISING GO HAND IN HAND

THE primary function and purpose of any recording society is to protect and guard the purity of the blood, and to record proper identification of purebred animals and their ancestry.

However, without sound merchandising, and the continued development of the kind of animals that go along with successful merchandising, any recording society may find itself with a decreasing number of animals to register.

In breeding and developing a purebred herd, progress and sound merchandising go hand in hand. There is little incentive, except personal pride and satisfaction, in doing the job well unless there are others who want to buy the animals you develop. There must be a possibility for financial reward. To the breeder of registered cattle, good merchandising provides the greatest possibility and opportunity for higher financial returns and profits on his investment over a dairyman with grades.

Sound merchandising must start with the daily practices and accomplishments of individual breeders. A sound herd health program; the proper environment and opportunity for each individual animal to produce to the full limit of its inherited ability; the use of a sound record system to furnish accurate knowledge of the animals, and an honest representation of the animals to be sold, are all important attributes to good merchandising.

Nothing succeeds like success. The performance of a herd is important. A herd must first milk and produce at a high, profitable level, year after year. No cow, no matter how beautiful, is of top value unless she likes to work. However, the built-in sales appeal of a high producing herd, a good classifying herd, Gold Star Sires, Dams and Breeders, show ring winners and sales consignments, are greatly enhanced by regular advertising and planned, sound merchandising.

Breeders of purebred cattle have acquired an enviable record of accomplishment in the field of dairy cattle improvement and in the dairy industry. The challenge to this leadership is great. The market place, and sound merchandising at all levels, provides one of the best measures of how well this challenge is being met.

Richard G. Price

Golden Guernsey, Inc.

OFFICERS

Gavin W. McKerrow, Pewaukee, Wis., President, '66.
Lloyd S. Riford, Auburn, N. Y., Vice-President, '65.
Robert D. Stewart, Secretary-Treasurer.
F. Russell Abbott, Comptroller, Ervin F. Diamond, Asst.

GOLDEN GUERNSEY COMMITTEE

Frank D. Brown, Jr., Chairman, Port Deposit, Md., '62.
Merritt H. Adamson, Camarillo, Calif., '63.
Otto H. Liebers, Route 1, Lincoln 2, Nebr., '64.
Jack Lively, 11200 Denton Drive, Dallas 29, Texas. '64.
Wendell C. Locke, Kalamazoo, Mich., '64.
Gavin W. McKerrow, Pewaukee, Wis., '62.
James C. Walker, Stoneville, Miss., '63.
(Year indicates Committee term expiration.)

ADMINISTRATION

W. Donald Moffat, Director of Milk Sales.
Mike Stuhlsatz, Representative.
Ida L. Schmid, P. O. Box 182, Tallevast, Fla., Representative.

FIELD REPRESENTATIVES

FLORIDA
J. McK. Jeter, c/o Cone's Dairy Products, Box 1551, Plant City, Fla.

MICHIGAN
Elliott W. Hawkes, Abbey Apartments, Apt. 4, 728 West Lenawee St., Lansing, Mich.

TRI-STATES
Darrell Ehrlich, 1316 S. 11th St., Lincoln, 2, Nebr.

STATE REPRESENTATIVES

CALIFORNIA
Arthur W. Telfer, Sec.
Helmik Gabrielsen, Fieldman, California G. C. C., Inc., P. O. Box 713, Sutter Creek, Calif.

ILLINOIS
George A. Campbell, Jr., Field Sec., Illinois G. B. A., Inc., 5 North River Street, Batavia, Ill.

INDIANA
Robert E. Jones, Sec.
Indiana G. B. A., 412 Robertson Bldg., Lafayette, Ind.

MARYLAND
R. A. McLaughlin, Field Sec., Maryland Co-op. G. B. A., Box 247, Lutherville, Md.

MISSOURI
G. B. Secker, Field Representative.
Missouri G. B. A., Palmyra Rd., Rt. 2, Hannibal, Mo.

NEW ENGLAND
Merrill P. Richey, 43 Hope Ave., Worcester, Mass.

NEW JERSEY
Wm. M. Nulton, Jr., Field Sec.
Louis Gruninger, Asst. Field Sec.
New Jersey G. B. A., New Jersey Agricultural Exp. Sta., New Brunswick, N. J.

NEW YORK
H. Joseph Pendergast, Business Manager, New York State G. B. Co-Op., Inc., 3 Main St., Cobleskill, N. Y.

NORTH AND SOUTH CAROLINA
Mack H. Alman, Field Representative, North and South Carolina G. B. Associations, P. O. Box 1961, Spartanburg, S. C.
C. R. Freed, Golden Guernsey Representative.

OHIO
Philip E. Moore, Executive Sec.
Ohio G. B. A., P. O. Box 289, Worthington, Ohio.

PENNSYLVANIA
William H. Juzi, Business Manager.
Arthur L. Mulford, Golden Guernsey Sales Representative.
John F. Blyholder, Jr., Northeastern Fieldman.
Pennsylvania G. B. A., P. O. Box 458, Camp Hill, Pa.
Charles W. Van Horn, Southeastern Fieldman, R. D. 2, Lansdale, Pa.
Willard W. Walton, Western Fieldman, 540 Hemlock Drive, Greensburg, Pa.

VIRGINIA
K. M. Mace, Field Sec., George R. Pankey, Asst., Virginia G. B. A., 4901 West Clay St., Richmond 30, Va.

WISCONSIN
John A. Lindsey, Field Sec., Wisconsin G. B. A., Box 14, Waukesha, Wis.

BAYVILLE FARMS NEWS

Jan. 2 — Sold Bayville Golden Eclipse (Hunterdale Golden Maxim — Bayville Royal Elsie, 13756—546—Sr3HIR—305—2x), to Cylde Lane, Belvidere, North Carolina. This is his second bull from Bayville.

Jan. 10 — Mr. & Mrs. Jim Schwartz, Tannery Hill Farm, King, Ontario, visited following judging at the Pennsylvania Farm Show.

Jan. 24 — Virginia State Guernsey Meeting, Roanoke.

Jan. 26 — Visited Red Level and Clarkdale Farm at Stuart. Bayville Golden Monarch left a fine group of daughters at Red Level. Four other Bayville bulls are having a great influence on the future of the herd.

Jan. 30 — Haynes Harmon, Greeneville, Tennessee, purchased Bayville Majestic Earl (Dinsmore Majestic Jan — Bayville Royal Evelyn, 15320—730—Sr4DHIR—305—2x). This is his fifth Bayville bull. Bayville Royal Orson, that he developed, is being used heavily in the East Tennessee Stud.

Jan. 31 — K. C. Sly, Dutch Snyder, Stewart Rivers and Larry Sly looked the herd over quickly, making selections for The Guernsey and McDonald Sale. We are increasing our milking herd, so did not consign.

Feb. 1 — John Merryman and John Desmond flew in for a quick visit, went over the herd, then we drove them to Pine Grove and Holliknoll.

Feb. 7 — Newark, Delaware, for their annual Dairy Days where W. C. Fleming, Jr., was on the program.

Feb. 8 — Visited Monterey, Zeitler and Cool Branch Farms in Delaware and Maryland. Saw a lot of good cattle in all these herds.

Feb. 16 — Tennessee State Guernsey meeting with A M. MacKay on the program. Visited The Hermitage to see Gayoso View Fame's Debby again. The Tennessee breeders are an energetic group.

Feb. 17 — Rode back to Greeneville with Haynes Harmon and saw his herd. A new loafing shed, silo and self feeding setup has made a big difference in the ease of handling and feeding of the herd.

Feb. 21 — Mr. and Mrs. George Newlin visited. George taped Lavinia and Nedame at 1500 lbs. each.

Feb. 21 — Eastern Shore Guernsey Breeders meeting where A. M. MacKay spoke. Visited Wye Heights, Blakeford, White House and other good herds in the area. A lot of good cattle have been bred in this area.

Feb. 23 — Elmer Clapp, Sire Analyst for the New York Artificial Breeders Cooperative, visited. These fellows certainly do a good job of studying herds looking for future sire prospects.

Feb. 26 — Fletcher Luck, Lloyd Hathaway, Robert Cornwell and Haynes Harmon, from Tennessee, were at the farm making selections for the Tennessee State Sale. They were enthusiastic about the Henslee Farms V. Fame — Bayville Loyal Marlene, 11510—535—Sr2DHIR—305—2x, son that will be used at Bayville, and the family around him.

Mar. 7 — C. J. Jacobs and Mike Bowman made a quick visit, while at Chappell's Farm at Belvidere, North Carolina.

Mar. 8 — Harold Meyers, Cleveland, North Carolina, visited. He has two Bayville bulls and has used a third. Stewart Rivers selected 4 calves, a bred heifer and a bull for his April Sale.

Mar. 16 — South Eastern Virginia Guernsey meeting at Stanley Yeskolske's. A Royal Leslie daughter is one of the best cows in the herd.

Mar. 22 — Visited Pine Grove Dairy Farms, Portsmouth. The first daughters of Bayville Deerslayer to calve in the herd are outstanding.

Mar. 24 — Ralph Spahr, Bristol, selected three heifers for the Tri-State Junior Sale. These folk bring a lot of good calves into this area with these sales.

Mar. 28 — T. L. Whitehead and Lewis Wilson, Nassawadox, visited.

Mar. 30 — Clyde Chappell and Lee Housley selected 10 heifers for the Tennessee Junior Sale. This makes 213 heifers sold since 1949 to Tennessee Juniors.

Apr. 6 — Mr. & Mrs. Allan Mims, Rocky Mount, N. C., visited. Few men enjoy seeing good cattle as much as Mr. Mims.

Apr. 7 — Picked up Lauxmont Torpedo (Maxim of McDonald Farms — Edenvale Faithful's Shamrock, 16996—884—6yrs—365—3x) at Wye Heights Plantation, Longwoods, Maryland. His milking daughters at this farm are impressive. We plan to use him heavily.

Apr. 9 — E. Lyle Clark, Stuart, visited. He is using three Bayville bulls and has his order in for the fourth.

Apr. 12 — Lawrence Colebank and Sam Minor classified the 5 daughters of Bayville Royal Orson for the East Tennessee Stud. His first 14 daughters classified 5 VG, 8 D, 1 A.

Apr. 13 — R. D. Stewart, Peterborough, N. H., and Harry Roth, Western Pa. Artificial Breeders, Clarion, Pa., visited.

Apr. 14 — Official Judges Conference at Holliknoll. Few conferences have been as well organized as this one.

Apr. 15 — Donald Brown, Applebrook, Ken Berry, Spar Hill, and Win Towle, Liseter, visited following the judging conference.

Apr. 20 — Staunton Sale — E. L. Crickenberger purchased Bayville Royal Josh for his fourth Bayville bull. Bayville Hassan Garnette topped the calves. This could be the best calf ever sold from Bayville.

Apr. 23 — Deadline for this ad. Every day is a busy one at Bayville, however, we always have time for you to visit us.

BAYVILLE FARMS, INC.
Federal Accredited 339823
Tel. 464-3525, Night 464-2100
W. Clark Fleming, Jr., President and Manager
A. M. MacKay, Supt. of Cattle
Tel. 464-1542

700 Registered Guernseys

NORFOLK, VIRGINIA
P. O. Box 2491
Bang's Free 1428
H. S. Sanders, Sr., Herdsman
Located 10 mi. east of Norfolk on Route 60

YOUR GUERNSEY CALENDAR

MAY							JUNE						
S	M	T	W	T	F	S	S	M	T	W	T	F	S
..	..	1	2	3	4	5	..	..	..	..	..	1	2
6	7	8	9	10	11	12	3	4	5	6	7	8	9
13	14	15	16	17	18	19	10	11	12	13	14	15	16
20	21	22	23	24	25	26	17	18	19	20	21	22	23
27	28	29	30	31	..	..	24	25	26	27	28	29	30

JULY							AUGUST						
S	M	T	W	T	F	S	S	M	T	W	T	F	S
1	2	3	4	5	6	7	..	..	..	1	2	3	4
8	9	10	11	12	13	14	5	6	7	8	9	10	11
15	16	17	18	19	20	21	12	13	14	15	16	17	18
22	23	24	25	26	27	28	19	20	21	22	23	24	25
29	30	31	..	..	..	..	26	27	28	29	30	31	..

Sales

MAY

May 23. McDonald Sale, McDonald Farms, Cortland, N. Y. Sale managed by The Merryman Company, Sparks, Md.

May 24. 181st Special Guernsey Sale, Lancaster, Pa. Sale managed by the Pennsylvania G. B. A., P. O. Box 458, Camp Hill, Pa.

May 28. Malz Farm Dispersal, Mr. and Mrs. Nick Malz, owners, Union Grove, Wis. Sale managed by Delbert H. Kingston & Associates, Cary, Ill.

JUNE

June 1. Finger Lakes 4-H Calf Sale.

June 2. Louisiana Junior Heifer Sale, Walker's Cloverland Dairy Farm, Alexandria, La.

June 4. Spruce Shadows Reduction Sale, Kelley Land & Cattle Co., 2901 E. Old Shakopee Rd., Bloomington, Minn. Sale managed by Delbert H. Kingston & Associates, Cary, Ill.

June 5. Starlake Guernsey Farm Dispersal, P. G. Cole and A. M. Herrick, Norwich, Vt. Sale at Farrell Farm, Fairlee, Vt., managed by Dunn & Harwood, Cordaville, Mass.

June 11. Prairiemede Guernsey Farm Dispersal, J. E. & L. E. Funk, owners, Rt. 2, Windsor, Mo. Sale managed by the Missouri G. B. A., Palmyra Rd., Rt. 2, Hannibal, Mo.

June 14. West Willow Guernsey Dispersal, Wm. & Sue Shenk, owners, at the farm, Lancaster, R. D. #6, Pa. Sale managed by the Pennsylvania G. B. A., P. O. Box 458, Camp Hill, Pa.

June 15. Alabama State Sale, State Coliseum, Montgomery, Ala. Sale managed by the North Carolina G. B. A. and the South Carolina G. C. C., P. O. Box 1961, Spartanburg, S. C. Davis Henry, Sec.-Treas., Hope Hull, Ala.

June 21. 182nd Special Guernsey Sale, Lancaster, Pa. Sale managed by the Pennsylvania G. B. A., P. O. Box 458, Camp Hill, Pa. (Night Sale)

June 30. Merryman's 116th Sale, Codorun Farms, York, Pa. Sale managed by The Merryman Company, Sparks, Md.

JULY

July 19. 183rd Special Guernsey Sale, Lancaster, Pa. Sale managed by the Pennsylvania G. B. A., P. O. Box 458, Camp Hill, Pa.

July 21. New Mexico State Sale, managed by the New Mexico Guernsey Cattle Club.

July 23. Eastern New York Sale, Rosendahl Farm, Hoosick Falls, N. Y. John L. Calhoun, Chairman, Sales Committee.

July 26. Connecticut State Guernsey Sale, R. H. Merritt's Old Farms, Farmington, Conn. E. M. Granger, Jr., auctioneer.

July 30. Hartridge Farm Guernsey Dispersal, Mrs. Justina Hart, owner, Clarksburg, W. Va. Sale at the farm, near Bridgeport, five miles east of Clarksburg, W. Va., managed by the Pennsylvania G. B. A., P. O. Box 458, Camp Hill, Pa.

AUGUST

Aug. 1. Ontario Guernsey Classic Sale, Kingfield Farms, King, Ontario, Canada. Sale managed by The Merryman Company, Sparks, Md.

Aug. 2. Guernsey Dispersal, Thomas R. Murren, Hanover, Pa., owner. Sale at Sales Pavilion, Lancaster, Pa., managed by the Pennsylvania G. B. A., P. O. Box 458, Camp Hill, Pa.

Aug. 3. Pacific Northwest Guernsey Classic, Fall Sale, Mt. Vernon, Wash.

Aug. 9. 5th Annual Junior Sire and Bred Heifer Sale, Lancaster, Pa. Sale managed by the Pennsylvania G. B. A., P. O. Box 458, Camp Hill, Pa.

Aug. 14. Rhodo-Den Guernsey Dispersal, A. C. Stickel, owner, Mill Run, Pa. Sale at Washington County Fairgrounds, Washington, Pa., managed by the Pennsylvania G. B. A., P. O. Box 458, Camp Hill, Pa.

Aug. 17. Georgia State Sale, Fairgrounds, Macon, Ga.

Aug. 23. 184th Special Guernsey Sale, Lancaster, Pa. Sale managed by the Pennsylvania G. B. A., P. O. Box 458, Camp Hill, Pa.

Aug. 24. 3rd Annual Cleveland County Fall Sale, Fairgrounds, Shelby, N. C. Sale managed by the North Carolina G. B. A. and South Carolina G. C. C., P. O. Box 1961, Spartanburg, S. C., in cooperation with the Cleveland County G. B. A.

SEPTEMBER

Sept. 6. Rock Hall Farm Guernsey Dispersal, Jake Shoemaker, Hagerstown, Md., owner. Sale at Sales Pavilion, Lancaster, Pa., managed by the Pennsylvania G. B. A., P. O. Box 458, Camp Hill, Pa.

Sept. 8. Texas State Sale, Fairgrounds, Sulphur Springs, Texas.

Sept. 10. Great Northern Guernsey Classic, Sales Pavilion, West Salem, Wis. Sale managed by the Wisconsin G. B. A., Box 14, Waukesha, Wis.

Sept. 10. Western New York Sale, Fairgrounds, Little Valley, N. Y. Edgar Chapman, Conewango Valley, Chairman. Presale Banquet Sept. 9.

Sept. 12. 38th Vermont Guernsey and Surplus Heifer Sale, Fairgrounds, Rutland, Vt. Sale managed by Dunn & Harwood, Cordaville, Mass.

Sept. 13. 2nd Show Window Sale of Guernseys, managed by the Cattle Sales Division of Badger Breeders Cooperative, Shawano, Wis.

Sept. 17. Land of Lincoln Guernsey Classic, McLean County Fairgrounds, Bloomington, Ill. Sale managed by the Illinois G. B. A., Batavia, Ill.

Sept. 17. 24th Annual Florida Guernsey Sale, Orange County Agricultural Center, Orlando, Fla. Sale managed by the Florida Guernsey Cattle Club, P. O. Box 446, Winter Park, Fla.

Sept. 18. Third Windy Hill Invitational Sale, Titusville, Pa. Sale managed by the Pennsylvania G. B. A., P. O. Box 458, Camp Hill, Pa.

Sept. 20. 185th Special Guernsey Sale, Lancaster, Pa. Sale managed by the Pennsylvania G. B. A., P. O. Box 458, Camp Hill, Pa.

Sept. 20. New York State Sale, Fairgrounds, Cobleskill, N. Y. Sale managed by The Merryman Company, Sparks, Md., and the New York State G. B. Co-Op., Inc., 3 Main Street, Cobleskill, N. Y.

Sept. 21. North Carolina Fall Sale, Fairgrounds, Concord, N. C. Sale managed by the North Carolina G. B. A., P. O. Box 1961, Spartanburg, S. C.

Sept. 22. Grand Rapids, Mich., Consignment Sale, Fairgrounds, Marne, Mich.

Sept. 24. Wisconsin State Sale, Fairgrounds, Elkhorn, Wis. Sale managed by the Wisconsin G. B. A., Box 14, Waukesha, Wis.

Sept. 24. Missouri State Sale, Columbia, Mo.

Sept. 25. South Carolina Fall Sale, location to be announced. Sale managed by the South Carolina G. C. C., P. O. Box 1961, Spartanburg, S. C.

Sept. 29. California Fall Production Sale, State Fairgrounds, Sacramento, Calif.

OCTOBER

Oct. 8. Twentieth Ohio Classic, Franchester Farms, West Salem, Ohio. Sale managed by Buzz Garey, Garey Cattle Sales, 100 Walnut Lane, Morrisville, Pa., and the Ohio G. B. A., P. O. Box 289, Worthington, Ohio.

Oct. 10. Minnesota State Sale, New Ulm, Minn.

Oct. 13. New Jersey State Guernsey Sale, Hominy Hill Farms, Colts Neck, N. J.

Oct. 15. 12th Green Meadow Sale, Lakewood Farm, Wauconda, Ill. Sale managed by The Merryman Company, Sparks, Md.

Oct. 16. 30th Indiana State Fall Sale, Elkhart County Fairgrounds, Goshen, Ind.

Oct. 18. 24th Pennsylvania State Sale, Lancaster, Pa. Sale managed by the Pennsylvania G. B. A., P. O. Box 458, Camp Hill, Pa.

Oct. 19. 4th Butterfat Sale, Valley Acres, Inc., Hellam, York County, Pa. Sale managed by Buzz Garey, Garey Cattle Sales, 100 Walnut Lane, Morrisville, Pa.

Oct. 25. 186th Special Guernsey Sale, Lancaster, Pa. Sale managed by the Pennsylvania G. B. A., P. O. Box 458, Camp Hill, Pa.

NOVEMBER

Nov. 9. 2nd Annual Saluda Guernsey Production Sale, Saluda Livestock Arena, Saluda, S. C. Sale managed by the North Carolina G. B. A. and South Carolina G. C. C., P. O. Box 1961, Spartanburg, S. C.

Nov. 15. 187th Special Guernsey Sale, Lancaster, Pa. Sale managed by the Pennsylvania G. B. A., P. O. Box 458, Camp Hill, Pa.

Nov. 16. Complete Dispersal, Eskdale Farm, Tryon, N. C. Sale managed by the North Carolina G. B. A. and South Carolina G. C. C., P. O. Box 1961, Spartanburg, S. C.

DECEMBER

Dec. 13. 188th Special Guernsey Sale, Lancaster, Pa. Sale managed by the Pennsylvania G. B. A., P. O. Box 458, Camp Hill, Pa.

Meetings

JULY

July 7. Northwest Arkansas Twilight Meeting, Don-Cloe Farm, Bentonville, Ark.

NOVEMBER

Nov. 24. New Jersey Annual Meeting and Banquet, Forsgate Country Club, Jamesburg, N. J., 6:00 p.m.

Field Days and Shows

MAY

May 25-May 30. Great Western Dairy Show, Los Angeles, Calif. Guernseys will be judged on May 29 by Lester Lancaster, 9:00 a.m.

May 27. New Hampshire Field Day, MacKenzie Dairy, Acrewide Farm, Keene, N. H.

JUNE

June 2. Capital District Annual Field Day, Bunker Hill Farm, Mr. and Mrs. Alf Thygesen, owners, Cossayuna, N. Y.

June 2. Eastern Maine Parish Show, Wendell Bubar Farm, St. Albans, Maine.

June 16. Grand Rapids, Mich., District Picnic, Rushcreek Farm, Harold Jenison & Sons, Jenison, Mich.

June 17. Mid-State G. B. A. Field Day, Golden Guernsey Farms, Indianapolis, Ind.

June 22. West Virginia Dairy Day, Dairy Farm, Morgantown, W. Va., 10:00 a.m.

June 28. Louisiana State Guernsey Field Day, M. L. Johnson's Clover Leaf Guernsey Farm, Monroe, La.

June 30. Indiana State Guernsey Field Day, Oscar R. Weaver's Yellow Creek Guernsey Farm, Goshen, Ind.

Illinois Parish Shows

June 23. District 7, Fairgrounds, Altamont.
June 25. District 8, Fairgrounds, Oblong.
June 30. District 5, City Park, Cissna Park.

(Please turn to page 951)

ADOHR FARMS

CAMARILLO · VENTURA COUNTY · CALIFORNIA

The Blood Of KING'S HORNET Is Being Carried On In Our Herd

Franchester King's Hornet

Now in service at Badger Breeders Cooperative. A show winner himself, and his Sr. Get was H.M. All-American, 1956. 33 daus., 38 rec. av. 10906—5.2%—572 (M.E.—305—2x). A son, Castle Brook Pearlette King, is a GOLD STAR SIRE. King's Hornet is out of Fairlawn K. Gay Levity, E twice, a daughter of a GOLD STAR SIRE. Through his sire, he traces to Douglaston Lady Augusta, GOLD STAR DAM.

3 WELL-BRED YOUNG SONS IN SERVICE — All From High Producing Cow Families

Granddam of Eldoro

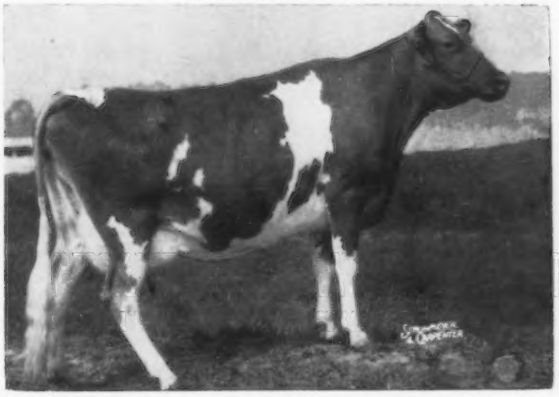

ADOHR HORNET ELDORO

Born October 13, 1957

Maternal brother to **Adohr Eastern Eldorene**, VG '61, 11376—602—Sr3—305—3x.

Dam: **Adohr Premier Eldorene**, VG '61
12759—724—Jr3—365C—3x
11449—665—5yrs—305—3x

Next Dam: **U. of A. Lubas Eldorene**
5 records — 3 over 1000 lbs. fat — twice a Class Leader
16723—1073—6yrs—365—3x
19501—*1279—7yrs—365—3x
20277—*1350—9yrs—365—3x
4 tested daughters

ADOHR HORNET TOPNOTCH

Born July 1, 1958

1st Sr. Calf, Calif., 2nd, G.N., 1959. 1st Sr. Yr., Calif., Ariz., Jr. Ch., Ariz., 1960. Unbeaten as a 2-year-old, 1961. Reserve Champion, Calif., 1961.

His Full Sister

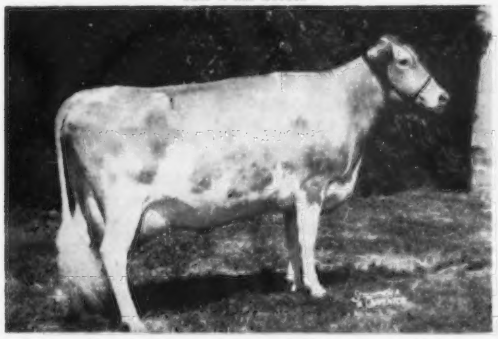

Adohr Hornet Topsy, E '61
14215—*817—Jr4—305—3x, 15918—964—5yrs—365—3x, 16264—964—6yrs—365—3x. Member Res. All-American Best 3 Females, 1959.
Dam: **Adohr Lubas Little Topsy**
12765—*753—Sr3—305C—3x, former Class Leader, 18840—1185—7yrs—365—3x, 18440—1094—8yrs—365—3x.
Dam of 2 tested daughters.

ADOHR HORNET HERO

Born November 1, 1958

His Dam

Mar Valo Chieftain Hestor
14694—825—5yrs—305—3x
16462—948—7yrs—365—3x
1st Aged, Sr. & Gr. Ch., G.N., 1957. 2nd Aged, Res. Ch., Calif., 1958. 1st Aged, Sr. & Gr. Ch., G.N., 1958. 2nd Aged, Calif. 1959. A daughter of Fresno Hilda's Chieftain.

Bull Calves And Occasionally Well-Bred Heifers For Sale

The Welcome Mat Is Always Out At Adohr

T. A. KNIGHT, Manager — J. L. ELLIOTT, Superintendent

NEWS of the INDUSTRY

Iowa Dairy Plan Takes "Grassy Flavor" Out Of Springtime Milk

IOWA STATE UNIVERSITY researchers in dairy science have developed a springtime management plan that practically eliminates "grassy flavor," says Animal Scientist C. F. Foreman. The program also eliminates the slump in production which usually follows after high-producing dairy cows shift from barn feeding to long periods on pasture.

Consumers, in the past, have complained about the spring flavors. Prof. Foreman pointed out that elimination of this stronger flavor, without giving up the advantages of the grazing on lush grass, is an important factor in expanding consumer use of milk. Prof. Foreman said the Iowa program calls for turning the cows out on grass after the morning milking for about 30 minutes grazing. Then they are returned to the dry lot and fed hay. The silage feeding in the barn continues. After three or four days on this schedule, the grazing time is gradually increased day by day. After 10 days or two weeks the cows are permitted to remain on pasture until three hours before the evening milking. This three-hour period in dry lot during the afternoon continues through the grazing season. After the first two weeks of limited grazing, this three-hour period proves to be long enough to eliminate the strong flavors from the milk.

The limited grazing also prevents the slump in production. Prof. Foreman explained that cows are so eager for the fresh grass, particularly in early spring, that they eat all they can. However, a high-producing cow can never eat enough of the high-moisture spring grass to supply the nutrients she needs to produce at her top capacity.

When cows are allowed to graze too much on grass they suddenly fail to clean up their grain ration. At first this doesn't seem important, because cows usually increase their milk production when they first go on pasture. After a few days, however, the higher-producing cows start losing weight and declining in milk production.

If they are denied pasture for a few hours to improve the flavor of their milk, some of the food they have eaten will be digested and will pass out of their stomachs. They will then be more willing to consume their grain, and their original gain in production by grazing excellent pasture is maintained rather than lost.

Rapid Filling of Silos Reduces Nutrient Losses and Enhances Feeding Values

THERE has been a widespread popular belief that slow-filling procedures are beneficial when making silage from high moisture, early spring forages. The slow-rate of filling has been advocated as a method of developing a higher temperature which was reputed to result in a more desirable fermentation and better quality silage. Because of this and non-intentional delays a considerable amount of time often elapses during the filling of many silos.

Tift Sudan grass silages, harvested at the pre-boot and the boot stages of maturity were compared with rye grass and crimson clover silages which had been ensiled by a fast and a slow-filling procedure. Cows fed silage from the rapidly-filled silo consumed more dry matter, produced more milk and gained more weight. The slowly-filled silo had higher fermentation and total nutrient losses. The rate of filling had very little influence on the maximum temperatures which developed. When Tift Sudan was harvested at the pre-boot stage, milk production was higher, yields per acre lower, and seepage losses greater than when it was cut eight days later in the boot stage. Milk production and weight gains were higher for cows fed rye grass and crimson clover than those fed Sudan silages. Fermentation losses were higher and seepage losses lower for the Sudan grass silages.

These results indicate that it is highly beneficial to fill silos as rapidly as possible. It is probable that any delay is undesirable in practically all types of silages. (W. J. Miller, H. L. Dalton and J. K. Miller, University of Georgia, Athens: Sudan Grass Silage at Two Stages of Maturity Versus Rye Grass and Crimson Clover with Two Filling Procedures.—Jour. Dairy Sci., October, 1961.)

Calves Weaned At One Month Grow Satisfactorily

DAIRY calves have been weaned successfully at one month of age in Iowa State tests, Dairyman Harold H. Van Horn reports in the April issue of Iowa Farm Science, a monthly publication of Iowa State University. Calves weaned from milk at one month of age were of normal size when one year of age. Weaning herd-replacement heifer calves at an early age, he says, frees more whole milk for sale.

Here's a typical feeding schedule for an early-weaning system: From birth to three days of age, be sure the calf gets colostrum by nursing its mother or by hand feeding. From four to 24 days of age, feed daily an amount of whole milk equal to eight per cent of the calf's birthweight. If the calf weighed 90 pounds at birth, for example, feed 3.6 pounds of milk twice daily. From 25 to 31 days of age, feed daily an amount of whole milk equal to four per cent of the calf's birthweight—just half of the amount fed at each feeding during the previous period. Beginning at four days of age, offer the starter free choice until the calf eats four pounds per day. Limit the starter to this amount. Getting calves to eat starter at an early age is the key to the success of the program.

Feed good quality legume or grass-legume hay as soon as the calf will eat it. Keep fresh water and salt available at all times.

The year 1962 is of special interest to members of the FIRST PENNSYLVANIA ARTIFICIAL BREEDING COOPERATIVE, Lewisburg, Pa., as it is their cooperative's 20th anniversary. The Stud was organized in August, 1942. The past year showed a total of 59,174 services.

"THE HOME OF HULLWOOD GUERNSEYS"

WE ARE EXTREMELY PROUD OF THE PERFORMANCE OF OUR POKAGON DAUGHTERS

LANGWATER CHIEF POKAGON

A son of **Langwater Acme,** 13 daus., 17 rec. av. 10595—5.1%—540 (M.E.—305—2x), 12 cl. av. 82.1%, and out of **Langwater Piquante 2d,** VG twice, 11975—602—Jr3—365—3x. Carries a double cross to the Class Leader, **Langwater Petite,** VG twice, 16991—*1027—Jr4—365C—3x.

He is sire of 28 tested daughters. The first 25 to be classified — ALL IN OUR HERD — average 83.3% . . . 1 EXCELLENT, 9 VERY GOOD, 12 DESIRABLE, 3 ACCEPTABLE (88% ABOVE THE LINE).

HIS EXCELLENT DAUGHTER

EXCELLENT '61
(90.5)
Excellent in General Appearance, Breed Character, Hind Legs, Rump, Fore and Rear Udder.

Grand Champion
Vernon County Fair
1st 3 Years
Wisconsin State Fair
1961
ALL-WISCONSIN
3-YEAR-OLD, 1961

Hullwood Po-Ka's Beldame
10547—522—Sr2HIR—305—2x

OTHER POKAGON DAUGHTERS IN OUR HERD

Hullwood Po-Ka's Rosalie
13916—680—Jr3—365—3x

Hullwood Po-Ka's Glenna, VG (86.5)
13383—643—Sr2—365—3x

Hullwood Po-Ka's Amega
12305—589—Sr2—365—3x

Hullwood Po-Ka's Joy, VG (85.5)
11892—565—Jr3—365—2x

Hullwood Po-Ka's Blanchetta, VG (85)
10378—519—Sr2—365—2x

Hullwood Po-Ka's Diann, VG (87)
13395—654—Jr3—365—3x

Hullwood Po-Ka's Leila
13786—597—Sr2—365—3x

Hullwood Po-Ka's Beda, VG (87)
10803—566—Sr2—365—3x
Full sister to BELDAME (above).

Hullwood Po-Ka's Amanda, VG (86)
11938—537—Sr2—365—2x

Hullwood Po-Ka's Bell, VG (85.5)
10767—506—Sr2—365—3x

POKAGON daughters are being mated to our production-bred sires, LANGWATER MOHAWK and IDEAL'S CHARM. From time to time, we can offer choice BULL CALVES . . . WRITE FOR OUR PRESENT LISTINGS. A SON FROM THIS CROSS WILL ADD THAT SOUGHT AFTER COMBINATION OF TYPE AND PRODUCTION TO YOUR HERD.

MR. & MRS. EDGAR SCHROEDER
R.R. No. 1, Onalaska, Wis.
Phone: La Crosse 3-0184

NATHAN HILL FARM

On Hwy. No. 16 East of
La Crosse, Wisconsin

CHAT

Guy A. Leader, Leader Farms, Route 2, York, Pa., has recently returned home from the York Hospital following a minor operation. Mr. Leader soon hopes to be on his feet and around again. Best wishes for a complete and successful recovery.

Our best wishes to Mrs. Hazel H. Beach, Cogniac Farm, London, Ohio, who is confined to the hospital.

Neil and Georgiann Hoffman, Buckeye, Ariz., are receiving congratulations on the birth of a son, Garry Allen, on April 16. He was welcomed home by brother Mike. Neil is a Golden Guernsey producer for Shamrock Dairy with 350 head of milking cows.

George Thatcher, of Thatcher's Guernsey Dairy, Albuquerque, N. Mex., has recently undergone surgery and expects to soon be back on the job looking after his Rancho Bye George Guernseys, and Golden Guernsey milk sales at his plant. Best wishes for a speedy and complete recovery.

President Bob Lage, of the Iowa State Dairy Association, Davenport, has announced the appointment of Tom Lyon, Toledo, as Field Secretary. Mr. Lyon will replace John Syndergaard, Ames, who resigned.

The new field secretary graduates this month from Iowa State University in Dairy Science. He has had wide experience in dairying, starting with eight years of dairy projects in 4-H Club work. He judged dairy cattle for three years at the National Dairy Cattle Congress; was champion 4-H Jersey club member in 1955; state champion dairy showman in 1958, and has been a member of the Iowa State University dairy judging team the past two years. He was recently given the Outstanding Dairy Science Award for 1962, and is presently serving as president of the Dairy Science Club on the campus.

As field secretary, Mr. Lyon will work closely with 4-H and FFA groups in dairy projects and will assist purebred breeder groups in the dairy industry at major shows, sales and other activities.

Ewald Bros. Dairy, Golden Valley, Minn., announced recently that Douglas R. Ewald has joined the 75-year-old family-owned company as a partner. A grandson of the founder of the firm, Mr. Ewald becomes the eighth member of the family presently active in the business.

He received a B.A. degree from the University of Minnesota in 1959 and completed work on an M.A. degree at Rhode Island Hospital in Providence, R. I., last year. He has been employed as administrative assistant of the hospital the past year.

Ewald Bros. Dairy is the largest Golden Guernsey distributor in the Tri-States territory and the 12th largest in the Nation.

Jim Long, Zachary, La., recently purchased a herd of registered Guernseys in the State of Wisconsin. Jim is a new producer of Golden Guernsey milk for Kleinpeter Farms, Inc., Baton Rouge, Louisiana. He has a good laying farm that should be near ideal once he gets his setup completed.

1962 CLASSIFICATION SCHEDULE

The following classification schedule is arranged by field territory. For application blanks to have your herd classified and for classification rules, write to The American Guernsey Cattle Club.

All registered Guernsey cows that have freshened and not previously classified shall be presented, and in addition all cows previously classified Very Good or Excellent, except those eight years of age or over.

A detailed rating will be given all reclassified Excellent or Very Good cows. The regular fee will be required unless their rating is lowered.

All other cows in the herd under eight years of age will be checked by the classifier. A detailed rating will be made only when the over-all rating is either raised or lowered. An exception to this is upon request from the owner, the classifier will make a detailed rating on cows where the final rating remains the same.

Fees are $3.50 per cow, with a minimum charge of $25.00 per herd. If 75 or more cows are classified in one day in a County or District program the fee is $2.50 per cow with no minimum herd fee. The $2.50 will also apply to an individual herd when 75 or more are classified. A minimum fee of $190.00 will be charged for herds with 55-74 head that are not part of a group plan.

To facilitate the national fieldman arranging his classification itinerary, it is requested that your **application be postmarked at least 30 days before the classification schedule.** If your herd is to be part of a County or District classification program, and eligible for the lower fee, show this on your application.

Schedules are subject to cancellation if there is not a sufficient number of applications received.

Date	Territory	Field Representative
May 21-31	Missouri, Kansas, Nebraska	George W. Chambers
May 28-June 8	Arizona, California, Nevada	A. Wendell Fuhriman
June 9-16	Idaho, Wyoming, Montana, Eastern Washington, Eastern Oregon	Elmer Meadows
June 28-July 7	Minnesota, Wisconsin, Iowa, Dakotas	George W. Chambers
July 15-21	New York	H. Joseph Pendergast
July 23-28	New England	Merrill P. Richey
Aug. 20-Sept. 1	Delaware, District of Columbia, Maryland, New Jersey, Pennsylvania, Virginia and West Virginia	Samuel F. Minor
Sept. 10-22	North and South Carolina, Georgia, Tennessee, Alabama and Florida	C. J. Jacobs
Sept. 20-29	Western Oregon, Western Washington	Elmer Meadows
Oct. 1-8	Colorado, New Mexico, Utah	A. Wendell Fuhriman
Oct. 15-20	New York	H. Joseph Pendergast
Oct. 21-27	New England	Merrill P. Richey
Nov. 1-17	Illinois, Indiana, Kentucky, Michigan and Ohio	Max L. Dawdy
Nov. 26-Dec. 6	Delaware, District of Columbia, Maryland, New Jersey, Pennsylvania, Virginia and West Virginia	Samuel F. Minor
Dec. 7-15	Missouri, Kansas, Nebraska, Dakotas, Wisconsin, Minnesota and Iowa	George W. Chambers

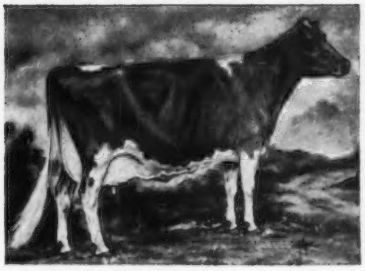

We're Guernsey Boosters

THESE FARMS USUALLY HAVE STOCK FOR SALE

ARIZONA
HENDERSON STOCKTON
Arizona Farms Guernseys
507 Security Bldg., Phoenix

ARKANSAS
H. J. WASSON
Erwin Farms, Inc.
R. 2, Box 23, Conway

CALIFORNIA
WALTER D. BOOS
Crest View
4706 S. Pederson, Reedley
CALIF. GUERNSEY CATTLE CLUB
Arthur W. Telfer, Mgr.
P.O. Box 713, Sutter Creek
GEORGE H. CLEVER
Cleverlands
R. 2, Box 390, Tracy
W. ARNOLD KESSLER
Bay Meadow Farm
R. 1, Box 504, Galt
J. J. McCANDLESS
Rockview Milk Farms
7011 Stewart & Gray Rd., Downey

COLORADO
JOSEPH H. THAYER
Thayer's Farm
R. 1, Box 27A, Broomfield

CONNECTICUT
SAMUEL BERKE
Deep Lake Farm
Lakeville
HOWARD T. LARKIN
Bedlam Farm
Middlebury
DAVID SIBBALD
Grassland Farm
51 Brace Rd., Newington

DELAWARE
HOWARD J. WHITE
Monterey Farm
R.D. 2, Middletown
ZEITLER BROTHERS
Zeitler Farms
R. 1, Newark

GEORGIA
A. M. WALL
Pine Meadow Farm
R. 5, Box 455a, Savannah

ILLINOIS
MYRON E. ERDMAN
Myown Guernseys
R.R. 2, Chenoa
GERTRUDE McNAUGHT
Rolling Acres Farms
R. 1, Box 244, Elgin

INDIANA
DARIUS KINGEN & SON
Kingendale Guernsey Farm
R.R. 7, Muncie
GUY McFARLAND & SONS
R.R. 1, Box 708, Indianapolis 27

IOWA
ALVIN W. HITZ & SON (Bill)
Rosebud Farm
Polk City
ARNOLD M. PANCRATZ
Elmwood Farm
R. 3, Dubuque

KANSAS
W. H. BERTHOLF
Bertholf Dairy
R. 2, Wichita
EDGAR W. RANSOM
Ransom Farm
R. R. 2, Williamsburg

LOUISIANA
KLEINPETER FARMS DAIRY, INC.
Leon R. Kleinpeter, Jr.
R. 3, Baton Rouge

MARYLAND
JAMES STANLEY FRAZER
Beaufort Farm
Earleville
CLARENCE W. & ELEANOR A. MILES
Blakeford Farm
Queenstown

MASSACHUSETTS
C. E. COTTING
Chedco Farm
R. 62, Berlin

MICHIGAN
JACK DENDEL
Dendel Farms
R.R. 5, Allegan
WM. & HARLAN PLEINESS
Maple Dawn Guernsey Farm
R. 1, Box 97, Scottville

MINNESOTA
W. J. DALLENBACH
Morgan
OLAF J. KJOME & SONS
Valleyland Farm
R. 2, Spring Grove
MORKASSEL & SON
Morkassel Farm
R.F.D. 4, Warren
NORTH CENTRAL SCHOOL & EXPERIMENT STATION
Grand Rapids

MISSOURI
H. W. HAAS
Ozark Vale Farm
R. 1, Box 186, Rolla
SUNNYMEDE FARMS, INC.
Bismarck

MONTANA
FRED GROSSKOP
Gross Acres Guernsey Farm
R. 1, Billings
BRUCE THOMPSON
Flaherty Flat Guernseys
Flaherty Flat Route, Columbus

NEBRASKA
WAYNE GILLILAND
Oak Shadows Farm
R. R. 1, Wayne
ROBERTS DAIRY FARM
Box 1092, Omaha

NEW HAMPSHIRE
MABEL C. FRANKLIN
Hob Nob Farm
R.F.D. 1, Gulf Rd., Dover

NEW JERSEY
HELEN R. BENSON
Coventry Farm
Great Rd., Box 309, Princeton
BILL, BILL, JR. & PETER TANIS
955 Belmont Ave., Paterson 2

NEW MEXICO
MR. & MRS. C. L WASMER
Was-Mere Farm
519 Los Arboles, Albuquerque

NEW YORK
ROGER H. CORBETTA
Attebroc Farm
Verbank Rd., Millbrook
G. HAROLD PECK & SONS
Peckhurst Farm
Box 90, Schuylerville
BARTON SOMES
Circleview Farms
R.D. 1, Plainville Rd., Memphis

NORTH CAROLINA
HERBERT J. & FRANCES H. FOX
Croasdaile—Hillandale Farms
P.O. Box 1769, Durham

OHIO
HOBART DOWNERD
Maple Glo Farm
R. 1, Ostrander
DALE A. OVERLY
Grove Farm
R. 3, Marysville

OKLAHOMA
AL GEURKINK
Geurkink's Guernsey Farm
R. 3, Box 187, Ardmore
J. JENE MUNGLE
Mungle's Dairy
R. 5, Atoka

OREGON
ORVILLE L. BROWN
Brownies Guernsey Farm
R. 1, Box 417, Woodburn

PENNSYLVANIA
FIRST PENNSYLVANIA A.B.C.
Lewisburg
GLENN S. SEELY
Frosty Vale Farm
R. D. 2, Bloomsburg
RAYMOND F. & LOUISE A. WITMER
Penn-Del Farm
R.F.D. 1, Willow Street
WALTER E. YODER
R. 1, Box 244, Meyersdale

SOUTH CAROLINA
S. WAYNE GAMBLE
Penn Branch Farm
Lane
JAMES B. GUESS, III
Edisto Farms
Box 187, Denmark
A. L. McCASKILL, JR. & SR.
Lyndale Farms
R.F.D. 4, Bishopville
NICHOLAS G. ROOSEVELT
Gippy Plantation
Moncks Corner
PAUL K. & JAMES L. SWITZER
Cross Arrows Farm
P.O. Box 404, Union

TEXAS
C. S. LANKART
Lankart Guernsey Farm
R. 6, Box 303-A, Waco
J. T. LIVELY & SON
Bluff View Farm
11200 Denton Dr., Dallas 29

UTAH
CACHE VALLEY BREEDING ASSN.
1950 No. Main, Logan
DWYTH M. DAINES
Cache Meadow Farm
Box 423, Logan
ALBERT P. DIMOND
Dimond Farm
7875 So. 2700 W., West Jordan
SHERMAN FITZGERALD
1128 E. 12400 So., Draper
D. I. WEEKS
Medo-Lani Farm
20 South, 2 West, Smithfield
WILLIS WHITBECK
Wil-O-Whit Dairy Farm
5770 So. Redwood Rd., Murray

VERMONT
CHARLES H. HAVILL
Hillcrest Farm
R. 1, Box 115, Woodstock
CARL A. URIE
Squarewoods Farm
Williston

VIRGINIA
MRS. MARGARET A. PADDOCK
Ben Venue
The Plains

WISCONSIN
GERALD M. JENKINS
Lookout Valley Farm
R. 2, Lake Geneva
MR. & MRS FRANK JOHNSON
Adlynn Acres Farm
R. 2, Box 78, Granton
GEORGE D. PETERSON
Happy Hollow Guernsey Farm
R. 1, Box 134, Wilson

THIS IS THE NEW SECTION that is published 12 times a year. New names will continually be added as we gain more and more Guernsey Breeders who want prospective buyers to regularly see their names and addresses appearing on these pages.

FOR $18.00 . .
You, Too, Can List Your Farm

Your name can appear 12 times a year on the 23rd of each month throughout the year, including the Special November 23 Sire issue.

TAKE ADVANTAGE OF THIS OPPORTUNITY

Guernsey Breeders' Journal, Peterborough, N. H.

Enclosed is my check for $18.00 for 12 listings a year.

Name .....

Rt., Box or Street No. .....

Town ..... State .....

Tyrone Farm — Metamora, Michigan

Located 1 mile east, 1 mile south, ½ mile east of Metamora on Hendrie Road.

Our Breeding Program Is Sound

Chedco Hollyhock's Actor

is being used on the daughters of our former sire, **Nyala King's Champ,** 12 daus., 16 rec. av. 8014M — 4.7% — 377F (M.E.—305—2x), 6 cl. av. 81.5%.

Check Actor's Gold Star Pedigree

Sire:

FAIRLAWN BLANCHE'S ACTOR

7 Tested Daughters
5 over 500 lbs.
6 Daus. Cl. 4—VG, 2—D
Chedco Actor's Dottie (VG)
11831—580—Sr2—305—2x
Chedco Actor's Barbara
9386—562—Sr2HIR—305—2x
Chedco Actor's Carole
8780—536—Jr2—305—2x
Chedco Actor's Mirth (VG)
10093—529—Jr2—305—2x
Chedco Actor's Pleasant (VG)
8674—525—Sr2—305—2x
Chedco Actor's Rebecca
7090—339—Jr2DHIR—305—2x
Chedco Actor's Cynthia
Classified Very Good 1961
Fairlawn A. Freckles
Sold 1960 for $1350
Chedco Actor's Premier
Sold 1960 for $5100

Dam:

CHEDCO K. HOLLYHOCK

Classified Excellent 1961
12360—663—Sr2—305—2x

His 7 Nearest Dams Average 15547 Lbs. Milk—816 Lbs. Fat.

FAIRLAWN PEERLESS ACTOR

GOLD STAR SIRE
1953—$10,000—Fairlawn Dispersal
54 HM AA Jr. Get; 56 HM AA Sr. Get
91 Tested Daughters
1 over 1000, 5/900, 14/800, 30/700, 49/600, 65/500 lbs.
77 Daus. Cl., 10—E, 34—VG, 23—D
84 Daus. 194 recs. 10526—511
(305—2x ME) 69 Cl. Daus. 84.4
Fairlawn Actor's Helena, VG—52, E—54, 55, 58, 61
GOLD STAR DAM $7,100 — 1951
#23198—1053—8HIR—365—2x
3 GOLD STAR Sons

RIEGELDALE KING'S BLANCHE

GOLD STAR DAM ($9000)
14609—761—GG; (VG—6 times)
11477—588—Sr3—305C—2x
11623—605—Sr4—305C—2x
15244—841—5yrs.—365C—3x
3 PR Sons, 5 Tested Daughters
Fairlawn K. Choice (VG—4 times) ($4500)
#18801—#1017—Sr4—365—2x
Fairlawn K. Muriel (E—10 times)
GOLD STAR DAM
Sold 1953 for $10,000
Resold 1959 for $10,000

FAIRLAWN K. DAIRY KING

10 Tested Daughters
1 over 1000, 1/900, 2/800, 4/700, 7/600, 10/500 lbs.
14 Daus. Cl., 2—E, 7—VG, 3—D
10 Daus. 21 recs. 10924—617
(305—2x—ME) 14 Cl. Daus. 85.4
Chedco K. Janet (VG—4 times)
14933—789—Sr2—365—3x
17531—1019—5yrs.—365—2x
Chedco K. Pleasant (VG 57, 58, E—60, 61)
14306—841—5yrs.—365—2x
14430—817—6yrs.—305—2x
Chedco King's Honeysuckle (VG—3x)
14089—761—5yrs.—305—2x

FAIRLAWN ACTOR'S HOLLYHOCK

Classified VG—56, E—57, 58, 60, 61
12881—618—Jr2—365—3x
16108—775—Sr3—365—3x
18950—870—Sr4—365—3x
18745—915—6yrs—365—2x
14761—685—7yrs—305—2x
2 Tested Daughters
Chedco Hollyhock (VG—twice)
9188—484—Jr2—305—3x

GREEN MEADOW PEERLESS

66 Tested Daughters
1 over 1000, 3/900, 12/800, 25/700, 36/600, 52/500 lbs.
21 Daus. Cl., 3—E, 12—VG, 6—D
64 Daus. 138 recs. 9970—497
(305—2x—ME) 21 Cl. Daus. 86.0

BRIGHT LAD'S ACTRESS

(E—47—13yrs.)
11915—584—G—2x
#19146—#980—Jr4—365—3x
4 PR Sons, 1 Tested Daughter
Fairlawn Hornet's Actorine
Classified VG—47, E—48, 49, 51
15473—785—5yrs.—365—3x

RIEGELDALE CORONATION KING

79 Tested Daughters
2 over 1000, 4/900, 12/800, 29/700, 43/600, 63/500 lbs.
79 Daus. 158 rec. 9456—493
(305—2x—ME) 53 Cl. Daus. 84.3
2 GOLD STAR Daughters
1 GOLD STAR Son

RIEGELDALE MCK BLANCHE

10070—499—GG, 11647—641—EE
15164—794—8yrs.—365C—3x
1943—$1550—May Royal Steadfast
4 PR Sons, 1 Tested Daughter
Hominy Hill Benefactor
39 Daus. 10014—525 (305—2x—ME)
7 Classified Daughters 84.3

FAIRLAWN H. EASTERN KING

GOLD STAR SIRE (1953—$16,000)
54, 55, 56, 57 Res. AA Sr. Get
89 Tested Daughters
85 Daus. 203 recs. 10348—536
(305—2x—ME) 62 Cl. Daus. 85.0
1 GOLD STAR Son & Daughter

RIEGELDALE MELBA'S DAIRYMAID

GOLD STAR DAM
(VG—3x)
9308—541—GG, 12104—715—Sr4C
10442—575—5yrs.—305C—2x
10455—575—8yrs.—305C—3x
Private Sale — $16,000
3 PR Sons, 7 Tested Daughters

FAIRLAWN PEERLESS ACTOR

GOLD STAR SIRE; 1953—$10,000
54 HM AA Jr. Get; 56 HM AA Sr. Get
91 Tested Daughters
84 Daus. 194 recs. 10526—511
(305—2x—ME) 69 Cl. Daus. 84.4
1 GOLD STAR Daughter
3 GOLD STAR Sons

FAIRLAWN K. LAUREL

14072—673—Jr2—365C—3x
10383—507—Jr3—305C—2x
16069—802—Jr4—365—3x
8997—424—8yrs.—201—2x
1 PR Son, 2 Tested Daughters
Chedco M. Laurel
9779—499—Jr2—305—2x

Reserve An Actor Son For Your Next Herd Sire

James A. Beresford, Owner — **Jim Simpson,** Herdsman — **Jack Blair,** Manager

Tel. OS 8-2316

The Secretary's Page

OUTSTANDING SIRE SALE

We congratulate Dunn and Harwood on their outstanding 13th Guernsey Sire and Bred Heifer Sale at Springfield, Mass., on May 3. Seventeen young bulls sold for an average price of $725, and 18 bred heifers averaged $358. Dunn and Harwood deserve special commendation on the highly successful sire sales they have held year after year. Only bulls that are outstanding herd sire prospects are assembled, and in sufficient number to attract a large group of prospective buyers, with good assurance that if they are not successful in getting a first or second choice bull there will still be a wide selection.

Sixteen of the bulls were purchased by breeders and only one by an artificial breeding unit. The sellers and the buyers are to be congratulated. Progressive Guernsey breeders have the best opportunity of developing herds that are uniform for both high production and good type by keeping their own sires. If more and more progressive breeders will use and develop good young sires, there will be better assurance of a sufficient number of good proved bulls for the future need of the Guernsey breed. A detailed report of the sale appears in this Journal.

FAIR TIME — HAVE YOUR PAPERS READY

The fair and show season will soon be here. This is a reminder that now is the time to get all the calves registered that you plan to take to the show. Papers must be on hand when the show starts, as an animal is not eligible to compete at any one of the 39 Approved Guernsey Shows unless registered and the registration certificate is at the fair for identification purposes. When you send in applications for registration for animals that are to be shown, please let the office know and these papers will be processed immediately. Otherwise, there will be a delay, because the office is still swamped with applications for registration that came in when the new fee schedule became effective on February 1.

This is also a reminder that the new Herd Register fee schedule provides that the registration of any animal over two years of age will be denied except by vote of the Board of Directors. Keep your registrations up to date and avoid the risk of not being able to get your animals registered. There will be no more moratoriums or "Registration Specials." A basic requirement of a good breeder of registered Guernseys is to keep registrations up to date.

NUTRITION EDUCATION

The dairy industry must be concerned about food fadism and nutritional quackery because these are the enemy of 50 years of nutrition education on sound eating habits. What is the scope of the food fad and nutritional quackery problem? Food and Drug Commissioner George P. Larrick has summarized the problem in this fashion: "The most wide-spread and expensive type of quackery in the United States today is the promotion of vitamin products, special dietary foods, and food supplements. Millions of consumers are being misled concerning their need for such products. Complicating this problem is a vast and growing 'folklore' or 'mythology' of nutrition which is being built up by pseudo-scientific literature in books, pamphlets and periodicals. As a result, millions of people are attempting self-medication for imaginary and real illnesses with a multitude of more or less irrational food items. Food quackery today can only be compared to the patent medicine craze which reached its height in the last century. Especially disturbing is the tendency shown by some big and hiterto respected food concerns to use quackery in their sales material."

Dr. K. L. Milstead, Deputy Director of the Food and Drug Administration's Bureau of Enforcement, in a recent speech at the Annual Meeting of the American Butter Institute and the National Cheese Institute, cited numerous examples of present-day quackery, but perhaps most important he singled out the best-selling book, "Calories Don't Count," by Dr. Herman Taller, and its frequent promotion in connection with the sale of safflower oil capsules. The problem with this best-selling book is in part the fact that Dr. Taller is a member of the medical profession, though his colleagues question his nutrition qualifications. Said Dr. Phillip L. White, Director of the Department of Foods and Nutrition of the AMA, in his review of Dr. Taller's book: " . . . He has written a book that will rank high on the list representing nutrition nonsense and food quackery . . . The title of the book is most unfortunate and misleading. Calories do count. In summary, this book is a grave injustice to the intelligent public, and can only result in considerable damage to the prestige of the medical profession, of which Dr. Taller is a member."

In referring to the diet-heart disease problem, Dr. Milstead stated, "Promotion of food products, based on their fatty acid content, is a classical example of the exploitation of the American consumer by some of our most respected food firms based on the most preliminary and presently unsupported scientific observations. Here is brinkmanship merchandising at its best, or perhaps we should say at its worst. We think the American people are being led to believe that it is an established fact that there is a cause-and-effect relationship between dietary fat and heart disease, and are being encouraged to make major changes in the amount and type of fat in their diet. This is notwithstanding the fact that the National Research Council, the American Medical Association, and others have repeatedly stated that there is no reason for recommending a major change in the diet of the general population at this time . . .

"We believe that the prevention and treatment of artery and heart disease is a medical problem for the medical experts. Laymen are not qualified to either recognize or treat such serious medical conditions. We do not believe that legal labeling can be designed for any food that recommends the article either directly or indirectly to the layman for the treatment of heart and artery disease."

The current position of the FDA on this matter was described thusly by Dr. Milstead: "The position of the Food and Drug Administration is set forth in our policy statement of December 10, 1959, which states that fats and oils represented for the treatment or prevention of heart and artery diseases will be considered misbranded under the Federal Food, Drug and Cosmetic Act. We believe we can support this position in court and, consequently, we are proceeding against all products where it can be shown that they are being represented for these purposes. But this is not the real problem, for such direct claims are not generally being made on food labels. Rather a variety of terms are being used which we believe are being interpreted to mean that the products are of value in the prevention or treatment of cardiovascular diseases. We intend to find out how consumers interpret such terms as 'polyunsaturated,' 'never hydrogenated,' 'double the unsaturation,' 'super unsaturated,' 'low in cholesterol,' 'made from golden corn oil,' and similar statements. If consumers are being mislead by these terms, we intend to take regulatory action."

R D Stewart

The Management Aspect of "Solids-Not-Fat"

By
Prof. C. L. Pelissier
Dairy Specialist
University of California

Many factors influencing SNF percentage—age, stage of lactation, gestation, season, climate—are almost entirely beyond the producer's control. So let's turn our attention to those management factors that can be controlled.

Feeding

It is quite well established that underfeeding depresses SNF percentage. Rations low in energy can cause a drastic reduction in solids-not-fat even though the fat percentage in the milk may not be affected. We turn to New Zealand and England for most of the early work and some of the best research on this problem. This early work has been well supported by more recent research conducted in the United States.

In one test, cows fed their normal maintenance requirements plus approximately one-half of their milk production requirements, dropped in SNF percentage from 0.3 to 0.5 per cent. This reduction in SNF was primarily due to the drop in the protein percentage.

In another test, cows fed only roughage produced milk with an average test of 8.34 per cent SNF and 3.99 per cent fat, but when concentrates were fed in liberal amounts in addition to the roughage the cows produced milk of 8.60 per cent SNF and 4.09 per cent fat (Table 1.).

Several other tests confirm the results cited in Table 1. From a practical viewpoint it must be pointed out that while underfeeding reduces SNF percentage significantly, the loss in milk production is likely to reduce income to a much greater degree.

A protein shortage in the ration can also cause a depression in SNF percentage but to a much smaller degree than an energy shortage. This was clearly shown in a reversal trial conducted at the Shinfield Station in England as expressed in Table 2.

So much for underfeeding; can we profitably increase the SNF content of our milk by feeding above recommended levels? Increasing the energy intake of milking cows from 10 to 40 per cent above the British feeding standards raised the SNF tests from 0.1 to 0.3 per cent. But it is evident from other reports that a response of this magnitude is not always obtained by overfeeding. It is fairly safe to assume from a consensus of reports that overfeeding may bring a small increase in SNF percentage but the cost is likely to be greater than the additional income. Feeding an excess of protein is not likely to increase the SNF percentage, and protein supplements are even more costly than high energy feeds.

Influence Of Pasture

Several early reports from England have indicated that when cows were changed from winter feeding (dry feed) to good spring pasture, milk protein and, consequently, SNF, increased within a few days. Several explanations have been proposed for this; (a) increased plane of nutrition, (b) metabolic stimulation by plant estrogens, (c) higher content of soluble carbohydrates in young grasses may lead to more efficient fermentation in the rumen.

Recent work has shown that when spring grasses were cut and fed at the same level of energy intake as during winter feeding, the SNF percentage was not affected. While the injection or implantation of estrogens increased SNF, the feeding of estrogens did not give a similar response. This would indicate that the response in SNF from pasture was due, primarily, to a higher energy intake and was not due to the green feed as such. Recent research seems to confirm this conclusion.

Other Feed Factors

Several tests have shown that the use of rations very low in roughage and high in concentrates have brought about an increase in SNF percentage, approaching 0.5 per cent, but a drastic drop in fat test resulted. Other studies have shown that rations extremely low in fiber usually reduce fat percentage but the solids-not-fat are not always increased. In general, the same results were secured at Davis and elsewhere by feeding finely ground roughage pellets as the only source of roughage. A lengthy discussion of these factors is not warranted in view of the relative value of fat and SNF. With fat worth more than a dollar per pound in Class I milk and SNF worth about 23¢, producers cannot afford to gamble a small increase in SNF against a drastic loss in fat.

We have received inquiries from both dairymen and feed manufacturers on the possibilities of increasing solids-not-fat by feeding concentrate mixtures of higher energy. We use mixed dairy feeds because they provide energy to our high-producing cows in a more concentrated package than roughages (hay, pasture, silage, etc.). Therefore, our concentrate mixes should already contain the maximum amount of energy for the price. While it is likely that the energy level of any commercial dairy feed can be increased, this might be accomplished at a disproportionate cost. It may be cheaper to provide more energy to our cows, if advisable, by feeding a little more concentrates. Nevertheless, dairymen would do well to be more energy conscious when pricing feeds. The most competitively priced feeds may not be the best buy on an energy

basis. We know of no additives that will increase the SNF test.

Let us not be supercritical about the energy level of our concentrates and neglect our roughages. The energy value of these feeds vary, too. Poor-quality roughage is still a very common cause of underfeeding.

Influence Of Disease

It is well established that mastitis has a depressing influence on the SNF percentage of milk and that most of the decrease is in the lactose (milk sugar) fraction. In a British study as far back as 1938, the milk from 121 mastitic quarters ranged from 4.26 to 9.92 per cent SNF on a fat-free basis while 114 negative quarters in the same group of cows produced milk of 8.24 to 10.28 per cent SNF. The milk from the negative quarters averaged 8.56 per cent SNF while the milk from the positive quarters averaged 7.93 per cent. More recent but less specific studies have supported these conclusions.

The influence of other diseases on solids-not-fat has not been studied extensively. Disease conditions that cause an elevation in body temperature usually decrease production and SNF percentage but the fat percentage is often increased.

Influence Of New Pricing System

Leaving books and research papers behind me for a moment I would like to voice a personal opinion. And, in doing so, we must recognize that we also enter the field of controversy —honest differences of opinion.

Dairymen have become very concerned about the SNF level of their milk—perhaps too much so. Let us first recognize that the new pricing system will be based on the amount of fat and solids-not-fat sold, not on the percentage of these solids the milk contains. This distinction may seem elementary. Yet, we have received few if any inquiries regarding volume and many regarding methods of improving SNF percentage. I hope to make this point clear to you because if we achieve a higher SNF test at the expense of volume we will be going in the wrong direction. This can happen—and will, if we allow ourselves to be influenced too greatly by percentages. And, let us not forget, too, that fat is still the most high-priced item in our milk.

Some producers will receive more per hundredweight of milk than they are now receiving when the new pricing system goes into effect, and others will receive less. This is inevitable because of breed differences, and herds of the same breed also vary. The influence of these factors cannot be forecast until the pricing formula is determined.

Table 1. The influence of feed intake on milk composition

Grain Fed Daily	Daily Milk Yield	SNF	Fat	Protein	Lactose
	Lbs.	Per Cent			
No grain	22.2	8.34	3.99	3.06	4.37
lb. fat/month / 6	23.8	8.40	3.94	3.09	4.36
lb. fat/month / 3	26.0	8.58	3.99	3.20	4.47
lb. fat/month / 2	27.6	8.60	4.09	3.27	4.44

Table 2. Effect of underfeeding on milk composition

Ration	SNF	Fat	Protein	Lactose
	Per Cent			
Normal	8.68	3.76	3.07	4.71
Normal energy, 60 per cent normal protein	8.50	3.71	2.95	4.65
Normal protein, 75 per cent normal energy	8.34	3.76	2.86	4.61

Price isn't the only thing of concern; the influence of SNF percentage on contracts is bothering some producers. Some feel that the introduction of low-fat milk (2-10 milk) will establish a preference for milk of higher SNF. We must recognize that any milk used for this product will have to be fortified in order to meet the 10 per cent SNF minimum. The cost of making powder or a concentrated product from 8.3 per cent SNF milk will be very little more than the cost when 8.7 or even 9.3 per cent SNF milk is used. I can't see how the sale of low-fat milk will cause much if any change in the level of SNF milk used for this purpose.

What about the demand for SNF in our regular milk? Will distributors maintain the same high SNF standards when they have to pay for these higher solids or will there be a trend towards distributing milk with a SNF content closer to the minimum standards of 8.15 per cent? We cannot hazard a guess on this question; we will have to wait and see what happens. Most distributors who have pride in the quality of their milk will probably try to maintain present SNF levels. But competition is a strong factor. With small margins and keen competition a difference of 8 or 10¢ per hundredweight of the raw products may loom rather large on a volume operation.

This factor has created a desire among many producers to raise the minimum standards. It is not very likely that this will be accomplished during the current session of the legislature. It remains to be seen whether or not distributors can or will hold the line on the present SNF content of our standard milk.

These undetermined factors leave considerable doubt in my mind that there will be much if any demand for higher SNF milk in the immediate future.

I wish to make it clear, however, that producers should continue their efforts to improve the market value of our solids-not-fat. This should be our long-range objective. But we can only progress in this direction as rapidly as our consumers allow us. We have a big job ahead of us in this pursuit to educate consumers.

Herd Testing For SNF

The new marketing programs have created interest in the possibility of testing individual cows for SNF, as we do for fat. We have the means of

(*Please turn to page* 949)

Talk given as a member of the Forum on "Solids-Not-Fat" at the First Annual California Dairy Cattle Day at the University of California, January 26.

A cow barn conflab—Warren Guinther, Nevada, Ohio, owner (1961 estimated herd average, 11800—560); Phil Moore, Ohio Field Secretary; Chester Eppley; George Damschroder, and W. Dobbins.

Cow Barn Conflabs

By

C. R. Huston, NOBA, Inc.,
Tiffin, Ohio

Being invited to look at a man's cows, and at the same time having encouragement and permission to be critical of them, is something new in a dairy meeting. This no collar, no tie, cow barn type of a get-together, with expectorating facilities built-in, attracts cattle breeders. Men like to talk about cows and bulls, and will do it wherever they get together, but in the cow barn things can be heard that otherwise would not be said. Expressions like gully jumper, wooden head, narry chested, drooped rumps, hock shaver, and many others are just the breeder's way of expressing his ideas. Recognizing the interest and freedom gained in a barn meeting, extension people, breed representatives, and A. I. groups are encouraging and fostering these "Cow Barn Conflabs." NOBA, Inc., of Tiffin, Ohio, has held over 70 of these meetings this past year in a half a dozen different states.

A Cow Barn "Invite"

Post card invitations, giving the time and place of the meeting, are usually sent out by the owner of the herd, and it is his job to welcome and introduce his 15 or more guests as they arrive. The important key to the success of these meetings is the owner's genuine encouragement to his guests to talk critically, or otherwise, about his cows. Generally, to say uncomplimentary things about a man's wife, kids, or cows, can lead to dire consequences.

When everyone has assembled, one of the better producing, good type, cows in the herd is put into the stanchion, or tied up where the visitors can see and get their hands on her.

Henry Wigman, a very successful Michigan cow buyer, had this to say on learning about cows, "If you are going to stay in the cow business, you should, by the use of your eyes, hands and ears, gather all the information you can about the critters."

After listening to the owner's statement about the cow's age, stage of lactation, bloodlines, if registered, production records, and family accomplishments, the breed specialist, along with a couple of visitors picked out of the crowd, using the tick sheet pictured below, proceed to literally tear her apart from head to heels. As each part is identified, and its function discussed, many ideas are expressed as to what change in size or efficiency is needed to get a cow that will handle much greater quantities of feed, digest the same, and convert it into more milk. Taking in all the talk, a cow's owner recently made this statement, "I don't mind you fellows tearing my cow apart, and talking mean about her, but when you put the pieces together, please pull those spraddled front teats closer together so that the milking machine will stay on."

The cow under discussion cannot be changed, but her weakness and strength can be pointed out with the idea of trying to breed a better cow for the next generation. By pointing out the functional disadvantage of things like narrow heads and muzzles, shallow tight hearts, close round ribs, fragileness, rough sloping rumps, broken udder attachments, spraddled teats, crooked legs and poor feet, the dairyman will become interested in sires that will give him the most over-all improvement. In natural, or A. I. service, it is not too difficult to get a cow in calf, but it takes a lot of planning, study and thought to pick the sire that will compliment the cow's weak-

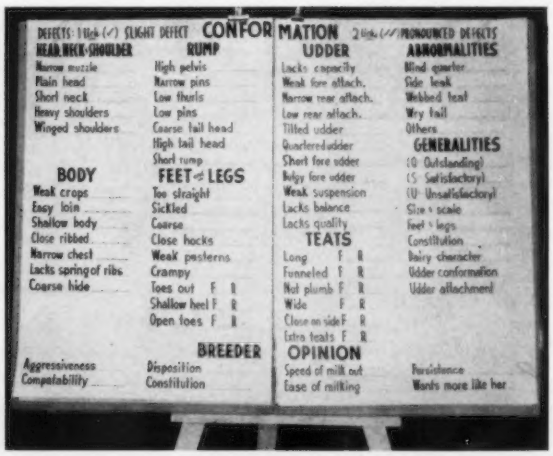

Tick Sheet

ness, and give the maximum improvement.

Every Mating A Planned Mating

Making every mating a planned mating might seem to some people to be a tiresome waste of time, and yet when a man considers the fact that this cow is just a tool that he will spend a part of his life using to convert his labor and feed into dollars, any time he devotes to planning greater improvement in the next generation is valuable. There was a time when a breeder had to use the sires that were in his barn, but with the advent of frozen semen, it is now possible to put greater potential improvement into each mating, and there are reasons to believe that the cattle breeders of tomorrow can a will make more progress in increasing production and building better type than has been made in the last 20 years.

"Where do we get the information to aid in making plans for individual matings?" the dairymen ask. Breed classification programs, plus production information that has been converted to compare with some kind of a breed average, supplies much information on improvement or the lack of it.

Personal appraisal of sires by successful breeders and dairymen is another source of valuable information. After seeing 20 or 30 daughters of a bull in different herds, under different management levels, a kind of a pattern can be established on a bull's transmitting ability.

A. I. sire analysts, extension personnel, and breed representatives can help a lot in supplying information. Some A. I. associations have recognized their responsibilities to breeders and are supplying bull books with recommended use patterns for each bull. No real progress is made by mating a broken uddered cow to a sire that transmits the same fault, even though they might milk well until their udders fall off.

Evaluating The Cow

Summarizing the strength and weakness of each cow to be mated, supplies part of the needed appraisal. A review of the excellence of a cow's daughters, the female family's inherited physical defects and production levels, contribute another part of the picture. The owner's management pattern, his type and production goals, plus his bloodline preference, add a third segment to the picture. Personal prejudices, likes and dislikes, can complicate the selection of a sire, but these can be recognized and dealt with.

Recently, a dairyman suggested the "Duke" bull for every mating, even though it was obvious that he would not transmit the production or type level needed. When the man was questioned about his reason for suggesting the bull, he said, "I just like the 'Duke,' that is all there is to it." Perhaps that may be the way to pick a wife, but in this instance, the unbiased use of all accumulated information and experience is needed to make the maximum improvement in each generation.

The summary evaluation of the cow being studied reveals these facts to be used in selecting a sire for the next mating. Her mature production average of 9200 lbs. of milk and 435 lbs. of fat, 305 days, 2x, actual, indicates that an inheritance for more milk is needed. Second, the owner's comment that she was not a strong feeder, and not a good cooperator in the parlor, would indicate that this might have some bearing on her production level, and should be considered in the mating program. Third, her official classification average of 84 points, and the breakdown, as well as the observation of the visitors, shows that the cow needs more size. Fourth, additional inheritance for a sounder fore attachment should be included. Fifth, improvement in the set of hind legs would be advisable, and sixth, at the owner's request, the cow is to be mated to a Butterfat bull. With the six points for improvement spelled out, the visitors are now ready to review the sires available.

Sire Selection

Picking the bull to mate to the individual cows used in the "Cow Barn Conflabs" session always leads to much discussion and exploration of the available material. If the owner had a bull in his barn, he would have been discussed, and an appraisal made on his potential, but since there was not one on the place, the breed specialist then pointed out that there was available for use in A. I. some 10 to 12 proven bulls of this bloodline.

The first bull suggested was one in a local A. I. stud, and complete information was available in their bull book. For identification purposes, let's call him "Fred." He was Butterfat bred with an A. I. proof on 10 daughters of 10330 lbs. of milk and 467 lbs. of fat. The classification average on his daughters was 81.5. Quoting from the information in their bull book, which should serve as a guide, this is the message given. "This bull works best when mated to cows with size, capacity, and well-attached udders. He transmits below breed average in feet and legs." Accepting the bull book's guidance, the conclusion would have to be that this bull did not transmit up to the desired standard in size, fore attachments, and legs, and while his production showed improvement, he certainly was not the bull to use in this mating.

The next bull suggested was "Ned," a Gold Star Butterfat-bred bull with an A. I. proof of 10999 lbs. of milk and 539 lbs. of fat, plus a classification average on his daughters of 85.2, and a Desirable rating on fore attachments and udder conformation. The bull book indicates that he sires lots of size, very good feet and legs, and a fast milk out. All of the requirements set up except for improved fore attachments have been met by this sire, but the price to make the mating has to be cleared with the owner. In this case it would be $21.00 per cow, and the owner indicated he wanted further exploration. Whether this be the right or wrong decision is not being argued, but the point that should be made is that the price paid for genetic improvement is very reasonable when compared with the heifer-raising costs and the value of the end product.

"Ted" was the next Butterfat bull mentioned. This bull, a Gold Star Sire, had been used by a number of the breeders present, and had some favorable breeder opinion in the group. His 56 daughters averaged 9954 lbs. of milk and 502 lbs. of fat, with a classification average of 84.6. Fore and rear udder improvement stood three points above breed average, and hind leg improvement was on the plus side. Bull book comments were as follows: "He is siring big, upstanding daughters, with strongly attached udders, that are exceptionally quiet and easily handled in the milking line."

The services of this bull were available to the owner at a regular fee, and it was the consensus of opinion by the owner and those present that this would be their choice even though his milk production potential was not as high as the other two bulls.

In reviewing the production picture, the comment was made that in building up the inherited production level in a herd, it is advisable to correct udder inheritance, disposition let down and strip out problems

(Please turn to page 948)

Do Your Cows Produce A Calf A Year?

SINCE the average calving interval for all cows in Pennsylvania is about 14 months, it requires seven years for a cow on this schedule to complete six lactations (6 X 14 = 84 mo.). By freshening at 12-month intervals, the same cow can complete seven lactations in the same time (7 X 12 = 84 mo.). Regular 12-month calving intervals can increase your net income.

Are You Keeping 7 Cows When 6 Could —

Produce as much milk
Produce as many calves for herd replacements
Require 17 per cent less feed for maintenance
Require 17 per cent less labor
Require 17 per cent less barn space
Return MORE net profit
—If they calved regularly at 12-month intervals?

A Calf Each Year

Efficient production depends to a great extent upon a regular, 12-month calving interval. This schedule permits a cow to complete a 305-day lactation and then rest about two months prior to calving. Very few cows produce at a profitable level for longer then 10 months following freshening. Therefore, additional time beyond the 12 months represents a loss of profitable production time.

The cost of breeding inefficiency is often overlooked. Table I. will help to point out the importance of getting maximum production by maintaining a 12-month calving interval.

Therefore, if your milk is selling for $4.50 per cwt., the average daily production of a cow producing 10,000 lbs. per year is actually worth $1.48. If this cow fails to conceive to first service and thus "loses" 21 days of production, it represents a sizable loss to you. Even though she may not stand dry during this additional time, her production level will probably be so low that the delayed breeding will "cost" you about $30 ($1.48 X 21 days). Table I.)

Management Makes The Difference

In order for your cow to freshen regularly each year, she must: (1) deliver her calf in a normal manner which will not delay conception for the following gestation; (2) return to breeding condition within about two months following calving; (3) conceive promptly when bred; (4) carry the calf through a normal gestation period.

This is a BIG ORDER! She must have your help if she is to achieve it.

Here are some things which YOU can do to help:

1. Pay careful attention to accurate Heat Detection — turn cows out twice each day and check for *standing heat.* The best time to breed the cow is six to 18 hours after the onset of *standing heat.*
2. Allow at least 60 days sexual rest following calving before breeding back.
3. Control diseases which interfere with normal reproduction (Brucellosis, Vibriosis, Trichomoniasis, Leptospirosis, etc.).
4. Feed cows and heifers adequately to maintain thrift and vigor.
5. Follow a good calf- and heifer-raising program so that heifers are large enough to be bred at about 15 months of age.
6. Keep accurate and complete breeding records. These should include dates of all heat periods and services; sires used; calving dates; and abnormal conditions, such as difficulty at time of calving, failure to clean properly, and abnormal discharges.
7. Consult a competent veterinarian if a cow fails to settle after three services or if she shows any sign of reproductive disorder, such as persistent abnormal discharge from vulva, failure to come into heat, or abnormally frequent heat periods.

Efficient Production Begins With Efficient Reproduction

Here's Why

1. Total milk production can be increased by avoiding long dry periods of low production at end of lactation.
2. You can take full advantage of high milk prices by getting peak production when demand for milk is greatest. This usually means fall freshening.
3. You can have more calves from which to select herd replacements.
4. You will pay fewer "extra service" fees (if you are following an artificial breeding program).

(Prepared by Harvey E. Shaffer, Associate Professor of Dairy Science Extension, The Pennsylvania State University, College of Agriculture, Extension Service Leaflet 224, University Park, Pennsylvania.)

John Burn, Outstanding Citizen Of The Year

JOHN BURN, owner of Carolina Dairy, Inc., and Cleco Farm, Shelby, N. C., was recently awarded the coveted Lions "Citizen of the Year" award for his area. Mr. Burn was chosen for his outstanding service to the community during 1961, his contributions to the dairy industry of North Carolina, having served as president of the North Carolina Dairy Products Association, an officer in the North Carolina G. B. A. and elected president for 1962, and president of the Cleveland County Guernsey Breeders Association. He is also very active and influential with 4-H and other farm youth groups, as well as local civic clubs and church contributions.

As owner of Carolina Dairy, Mr. Burn has worked very closely with Golden Guernsey and by 1965 plans to market only Guernsey products. He is presently the fourth largest Golden Guernsey distributor in the Carolinas, and these sales have increased by more than 100 per cent within the past two years.

Congratulations to John Burn upon receiving this honor.

Table I.
Value of Milk Produced Daily at Different Levels of Production

305-day Prod. lbs.	Ave. Daily Prod. lbs.	Value of Daily Production Computed at: $4.00/cwt.	$4.50/cwt.	$5.00/cwt.
14,000	46	$1.84	$2.07	$2.30
12,000	39	1.57	1.77	1.97
10,000	33	1.31	1.48	1.64
8,000	26	1.05	1.18	1.31
6,000	20	.79	.89	.99

Yankee Dairyman Makes Mark in Virginia

(Reprinted from The D. & P. Monthly, published at Greensboro, N. C., Jan.-Feb., 1962, issue.)

Rowland R. Beauvais, outgoing president of the Virginia G. B. A., carries paper work with him in the pick-up truck that is his "portable office." He has been manager at Holliknoll Farm for 10 years.

IN a state where tradition and old families carry their own particular rewards, a dairy farm manager with the very un-Virginia name of Rowland R. Beauvais has come to be one of the prominent Guernsey leaders in the South.

He has just completed his fourth year as president of the Virginia Guernsey Breeders Association and has served six years on its board of directors. It was almost exactly 10 years ago that he came to Franklin, Va., as manager of Holliknoll Farm, which is owned by W. M. Camp.

As president of the Virginia Guernsey organization, Beauvais (pronouced Bow-vay) has worked persistently to improve the position of the breed in his state. He has been on nearly every Guernsey farm in Virginia and has seen and talked to every farmer and breeder (the association has a membership of 500). To build interest in the association he has named as many members as possible to various committees. It is his belief that if a president doesn't get to his members, he can't get the job done.

Mr. Beauvais has expanded the six district meetings held throughout Virginia each year by bringing in outside speakers and staff members from Virginia Polytechnic Institute to take part on the programs. This has helped increase attendance figures.

During the past few years the association has eliminated an outside manager at the state sales and handled these affairs itself. With the quality of sale cattle up considerably, the association believes it can do the work adequately and, in addition, local handling puts more members to work in association activities.

4-H Club promotion has always been of interest to Beauvais. When he came to Virginia 10 years ago, his daughter Gail had one of the 30 Guernsey entries in the state show at Richmond. Now this event attracts some 70 contestants. Two 4-H Club sales are now also held each year. Prior to Beauvais becoming president the Virginia association had sent only two 4-H teams to national competition at Waterloo, Iowa. Now a team goes annually.

For Beauvais, and for Guernsey breeders everywhere, the past few years have been a period of rebuilding and consolidating their position. It was not so many years ago that Guernsey cows and bulls were selling at unreasonably high prices. Anything would sell. But this unrealistic position could not be maintained, and when prices and interest in Guernseys dropped off, the industry hit the doldrums. Beauvais took the position that rejuvenation would be possible only through creating the interest of dairymen in local and state Guernsey affairs. This approach has been at the heart of his program.

Although he is a cattle breeder himself, he preaches in his straightforward way that "If we sell the milk, the cattle will sell themselves." *Virginia is one of the states to show an increase in the sale of Golden Guernsey milk* in recent years: up three per cent last year, nine per cent the year before.

"The strength of the Guernsey breed," he states, "is among our farmer-breeders, the little farmers who are doing a good job, and we have many of these in Virginia and the South. But if these dairymen are to show progress, our sales must have quality animals these farmers can afford to buy. Our high prices of past years would have made such a thing impossible."

He does believe, however, that cattle prices now generally reflect the quality of the animals and that the Guernsey position is relatively good.

Virginia, he notes, has more Guernsey cows on test, percentagewise, than any other state. Its Guernsey association, at 45 years, is one of the oldest in the nation. However, Beauvais would like to see a Southeastern Guernsey Association that would extend over several states and have a number of men in field work. Such a plan, he claims, would help give a uniform program on an area rather than on a more restricted state level.

A transplanted Yankee who was born in Vermont in 1916 about 10 miles from the Canadian border, Beauvais had no experience in southern dairying until he came to Holliknoll Farm. He grew up on a Holstein farm and left home at the age of 18 to work as a milker, and later as a herdsman, with a herd of 1,500 cows. In 1941, he had his first job with a Guernsey herd, the now-defunct Meadowbrook Farm in New Jersey, and he has been with the breed ever since. He also helped found a large Maryland herd, which he remembers chiefly as the place where he made some very high pro-

(*Please turn to page* 949)

GOLD STAR

Guernsey Breeders Approved for the Year 1961

Name	Type of Test	ME 305—2X Lactation Ave. No. Cows	Number Records	Lbs. Milk	%	Lbs. Fat	Type Classification No. of Cows	Ave. Score	No. of Awards
O. R. Bentley and Son Suneslope Farm, Ames, Iowa	DHIR	46	46	10624	5.2	549	46	83.6	3
Eunice Bernhard Bren Bern Farm, Stepney, Conn.	HIR	31	31	12220	4.9	601	31	84.9	1
Frank D. Brown, Jr. Mount Ararat Farms, Port Deposit, Md.	HIR	78	79	10791	4.8	514	75	84.1	4
Harold Clausen Level Green Farm, Bruce, Wis.	DHIR	19	19	10237	5.1	519	19	84.2	1
Howard H. Colby Colby Dale Farms, Romeo, Mich.	HIR	43	43	10461	5.1	530	43	84.6	3
University of Connecticut Storrs, Conn.	HIR	19	19	10102	5.2	522	18	85.1	1
Dr. and Mrs. R. A. Craig Leafy Lane Farm, Kokomo, Ind.	DHIR	29	29	10441	5.1	532	29	83.3	4
George R. Debnam, III, and Family "Driftwood Guernseys," Upperco, Md.	DHIR	22	22	10456	5.0	524	21	84.1	1
George M. Dynes Riverview Farms, Mount Vernon, Wash.	HIR	64	64	11576	5.1	586	58	85.1	2
H. L. Eldridge Washougal Farm, Washougal, Wash.	HIR	41	41	10671	4.7	497	41	82.8	1
John D. and John H. Erp Ditmarsia Farm, Trenton, Mo.	DHIR	13	14	11857	4.7	559	12	83.8	1
Elwyn M. Fowles Sunnydell Farm, Southampton, Mass.	DHIR	26	26	10634	4.8	512	24	83.6	1
Warren Guinther Nevada, Ohio	HIR	13	13	11313	4.9	558	13	83.3	2
John W. Hawkins and Son Jande Guernsey Farm, New Waterford, Ohio	HIR	35	35	10407	5.0	521	30	84.3	4
Hominy Hill Farms Division—Pleasant Farms Dairy, Inc., Colts Neck, N. J.	AR	70	221	11889	5.2	621	70	86.8	3
John H. Hull "Hullside," Westminster, Md.	DHIR	27	27	10133	5.2	526	25	82.9	1
Lyle Hunsberger Lyrene Guernsey Farm, Ionia, Mich.	DHIR	50	51	11732	4.9	573	47	85.9	2
Roy J. Kamm Emroy Farm, Marietta, N. Y.	DHIR	24	24	11349	4.8	550	23	84.7	2
Frank Stone Loyd Laurel Cliff Farm, Monroe, Va.	DHIR	75	75	11535	4.7	541	73	82.9	3
Gertrude McNaught Rolling Acres, Elgin, Ill.	HIR	108	109	11622	4.9	573	105	85.7	3

Name	Type of Test	No. Cows	Number Records	ME 305—2X Lactation Ave. Lbs. Milk	%	Lbs. Fat	Type Classification No. of Cows	Ave. Score	No. of Awards
University of Minnesota North Central Experiment Station, Grand Rapids, Minn.	DHIR	36	36	10336	5.1	517	36	82.6	1
Vernon D. Mudgett Deershorn Farm, Sterling Junction, Mass.	DHIR	28	28	11665	4.8	564	28	83.9	2
Stanley Murphy Wandering Brook Farms, Tully, N. Y.	DHIR	45	47	11646	4.9	570	40	85.7	1
Charles P. O'Connor Applebrook Farms, West Chester, Pa.	DHIR	34	34	11289	5.1	578	34	84.9	2
W. H. Odlum Rosewood Farms, Roselle, Ill.	HIR	75	75	11632	5.0	584	73	85.3	2
Oregon State University John Jacob Astor Experiment Station, Astoria, Ore.	HIR	24	24	12288	5.6	685	24	84.5	3
Richard P. Outhouse May Rich Farm, Canandaigua, N. Y.	DHIR	44	44	10556	4.8	511	43	83.1	1
Arnold M. Pancratz Elmwood Farm, Dubuque, Iowa	DHIR	19	19	11000	5.2	574	19	85.3	4
William A. Patton Pattonholm Farm, New London, Ohio	HIR	18	18	12174	5.0	608	18	82.6	2
Ethel Payne Silver Mountain Farm, Millerton, N. Y.	HIR	62	62	10690	4.7	507	51	82.9	1
William L. Pleiness Maple Dawn Farm, Scottville, Mich.	DHIR	30	30	10524	5.0	522	30	84.8	1
Oscar M. Riggs Green Ridge Farm, Evansville, Ind.	DHIR	16	16	11502	5.1	587	14	82.6	1
Edson E. Roush Locust Grove Farms, Racine, Ohio	HIR	18	18	10725	4.8	520	15	82.8	1
Floyd M. Sandell Lindean Farms, Bellingham, Wash.	HIR	30	30	10424	5.0	526	28	85.7	2
Harold S. Schutt Spar Hill Farm, Chadds Ford, Pa.	DHIR	46	46	10245	5.3	545	45	85.3	2
W. H. Scott and Gordon W. Bridges Hunterdale Farms, Franklin, Va.	DHIR	41	41	10802	4.8	521	34	83.4	1
Floyd and Barton R. Somes Circleview Farm, Memphis, N. Y.	DHIR	38	38	11086	4.8	533	36	83.5	1
Leon Van Quekelberg Corner View Farm, Newark, N. Y.	DHIR	31	32	10921	4.8	521	27	84.2	1
Clifton J. Wardell Wardell's Farm, Freehold, N. J.	DHIR	54	54	11549	4.5	517	53	84.3	2
Virgil C. Weaver Villa Crest Farm, Goshen, Ind.	HIR	30	30	11550	5.1	586	30	86.3	3
Maurice L. Weldy Maurana Farm, Goshen, Ind.	HIR	36	36	10777	4.8	517	36	85.7	1
Elmer J. Wirt Maple Leaf Farm, Lewiston, Minn.	DHIR	32	32	11060	4.7	521	32	85.9	4
Raymond F. and Louise A. Witmer Penn Del Farm, Willow Street, Pa.	DHIR	40	40	12116	5.0	609	39	84.1	1
Walter L. Young and Son Grain Meadow Guernsey Farm, Greentown, Ind.	DHIR	27	27	10472	5.2	549	22	85.3	1

Proposed Emergency Dairy Program

THE following are the detailed provisions of Secretary of Agriculture Orville L. Freeman's proposed emergency dairy program:

1. Individual milk producers would be offered the opportunity to sign a voluntary agreement to reduce their marketings of milk during the 1962-63 marketing year. For this reduction they would receive surplus reduction payments from Commodity Credit Corporation price support funds at a rate of up to $2.50 per hundred pounds for the amount by which each reduced his marketings of milk below his total marketings during 1961. Producers would be eligible for the full payment rate for reductions from 7½ per cent up to a maximum of 25 per cent or 30,000 pounds, whichever is greater. (Since the cost to CCC of purchasing the products manufactured from 100 pounds of milk, plus storage for a short term, amounts to about $4.50, the Government would save approximately $2.00 for each 100 pounds of milk by which milk producers agree to reduce their milk production.)

2. Price supports would be restored by the Secretary of Agriculture for the remainder of the 1962-63 marketing year at the level of $3.40 per hundred pounds. This would enable producers who elect to reduce their marketings, through a combination of surplus reduction payments and supported prices, to improve their net incomes above 1961 levels, and substantially above the level that would be attainable under present law. Producers who do not elect to reduce their marketings would maintain their gross income at the 1961 level.

3. No producers would be required to reduce their milk production and marketing. However, in order to protect the program against the possibility of milk cows, dairy feed, etc., from the farms of cooperating producers, being transferred and utilized by non-cooperating farmers to expand their output, thus off-setting the reductions accomplished, milk producers who increase their marketings of milk above their marketings in 1961 would be required to pay a surplus marketing fee equal to the surplus reduction payment made to cooperating producers. Such surplus marketing fee would be deducted by the first purchaser and remitted to CCC.

4. The foregoing program would be submitted to all milk producers in a referendum as soon as possible following enactment. If approved by two-thirds of the milk producers voting, it would go into effect immediately. If not approved, price supports for dairy products would be reduced to a level that would keep government costs at a reasonable level.

5. Provision would be made for adjustment of bases in cases of hardship of individual producers. There would be no exemption of small producers.

6. Since reduction of marketings would be strictly voluntary, no provisions would be needed for deficit areas. However, the Secretary would be authorized to limit the amount of total reduction in marketings within each producing region so as to prevent unbalancing of normal supply and marketing patterns.

7. Producers marketing milk under federal milk marketing orders would be affected exactly the same as other producers. They would be permitted, however, to credit all of their reduction in marketings against surplus class milk, and thereby retain their full share of the Class I value of the pool as if their total deliveries had not been reduced. This would provide the incentive needed to secure adjustment of supply in a number of markets in which production is most seriously out of balance with demand.

8. Surplus reduction payments would be made quarterly on evidence of reduced marketings below the corresponding quarter of 1961 by producers who have signed agreements. If a producer failed to reduce his marketings by the full amount of his agreement, he would receive payments for the amount by which he actually did reduce. However, his total payment would be reduced by an amount equal to 20 per cent of the payments he would have earned on the amount marketed in excess of his agreement. Producers who fail to reduce in one quarter to the full extent of their agreement could offset such excess marketings, against additional reductions in a subsequent quarter, and thereby recover the full surplus reduction payment they would have earned in the earlier quarter.

9. The program would be administered by State and County ASC offices. The facilities of Federal Milk Marketing Order Administrators' offices also would be utilized to the fullest feasible extent, subject to reimbursement with ASC funds for the cost of services performed. State and County committees of milk producers would be established to act on all appeals and reviews with respect to establishment of bases.

10. Bases would be transferable voluntarily among milk producers, subject to regulation, within the State of origin or to an adjacent State.

The foregoing could be put into operation immediately upon determination of the results of the referendum. Necessary administrative preparations could be completed in time to make surplus reduction payments to cooperating farmers by or shortly after the end of the first quarterly marketing period. Agreements to participate in voluntary reduction of marketings could be made immediately after producer approval in the referendum to take effect for the remainder of that quarterly marketing period, and before the beginning of any subsequent marketing period to take effect beginning with such marketing period.

If dairy price supports remain at 75 per cent of parity as required by the present law, milk producer income will decline almost $300 million below 1961. It is the judgment of the Department of Agriculture that milk producer income could be maintained at the 1961 level at no greater cost than the 75 per cent of parity program authorized by present law, and that in all likelihood costs under the proposed emergency program would be substantially lower than under the present law.

W. M. Regan

WORD has just been received of the passing of Professor W. M. Regan, formerly with the Animal Husbandry Department, University of California, Davis, California. Many will recall the article written by Professor Regan on "75 Years in Production Research" that was a feature of the May 1, 1952, Guernsey Breeders' Journal. Professor Regan was very active in the field of dairying and research, and his contributions to the industry have been far-reaching and widespread.

MEETINGS

Delaware Annual Meeting

By Samuel F. Minor

The 17th annual meeting of the Delaware G. B. A. was held on March 22 at Glasgow. Although this was the first year the Association has held an evening meeting, a good number was in attendance.

Following dinner, President Daniel Harris, Newark, called the meeting to order and welcomed Guernsey breeders and friends. The report of the secretary-treasurer was given by Dave Woodward, Middletown, and the auditing report by William Mundy, Wilmington. The nominating committee, under the chairmanship of William Naudain, Newark, presented the names of W. J. Wells, Milford, and William Hopkins, Lewes, as directors for a three-year term.

Arthur Mulford, of the Pennsylvania G. B. A., presented the Golden Guernsey report. He pointed out some of the various problems hampering the sales of Golden Guernsey milk in Delaware, and expressed a feeling of confidence that milk sales would continue to increase as more Guernsey Royal, Gurnzgold and Gurnzskim are added to the market.

A progressive report, telling of the development and production records that the University of Delaware Guernsey herd is making in their new loose housing setup, was given by Dr. George Haenlein. Field representative, Sam Minor, brought greetings from The American Guernsey Cattle Club and made a few comments concerning the progress and activity that is taking place at the national level.

President Harris presented the 4-H award to Rodney Dempsey, for his outstanding work in assembling a Guernsey herd. Ralph Barwick, State Vocational Leader, reported on the dairy vocational projects in the State. At the present time approximately one fourth of all projects are Guernseys. William Kent, Vo-Ag Instructor, presented the FFA awards to Richard Carlisle, for Sussex County, and to Dennis Nelson, for New Castle County. Edward Shabinger, New Castle County Agent, presented lifetime production certificates. He also made some very timely comments on the value of lifetime production and observed that the number of these certificates awarded has increased tremendously in the past few years. The University of Delaware Guernsey herd received the award for the highest DHIA herd average, which was 8969 lbs. of milk and 448 lbs. of fat. Zeitler Brothers, Newark, were recognized for their HIR herd average of 9783 lbs. of milk and 468 lbs. of fat on 107 cows, which placed seventh in the nation for all herds on DHIR or HIR with over 100 records.

Lawrence Colebank, Official Classifier for The American Guernsey Cattle Club, in his usual informative manner, told of some of his observations and experiences as a classifier for the past eight years.

California Annual Meeting

By A. W. Telfer

Alex Ferreira, of Newcastle, Placer County, was elected to his third term as president of the California Guernsey Cattle Club during the organization's annual meeting in Sacramento on April 7. Members returned all directors to the board, which in turn elected Mr. Ferreira as president and J. J. McCandless, of Downey, Los Angeles County, as vice-president. Incumbents reelected to the board were L. E. Vincent, Chico; J. P. Brownlie, Turlock, and R. E. Hodge, San Diego.

Brightening the gathering held at the Sacramento Inn was the presence of three dairy princesses, all Guernsey girls. They were Marilyn Jacobs, California Dairy Princess from Santa Rosa, and District Princesses, Toni Steiner, of Santa Ana, and Barbara Broderson, of Petaluma. All have raised Guernseys as 4-H Club projects. Each was presented with a gift, Miss Jacobs' being an engraved plaque making her an honorary member of the State Association.

After a meeting of the Milk Committee, the day's activities went on with a board meeting at which new milk marketing procedures were discussed. At three, members assembled for an open discussion period at which members of the board were part of the panel, with others invited to assist on technical questions. Included were: Robert S. Boley, Club accountant; Ray Gambonini, Milk Committee member and author of much of the new pricing plan for California's milk on a fat and solids-not-fat basis, and A. Wendell Fuhriman of The American Guernsey Cattle Club.

Annual reports by Arthur W. Telfer and Helmik Gabrielsen showed the organization to be in a strong financial position, with an allotment of $24,000 having been voted for milk promotion during the past year. Graphs showed producers of the breed's trade-mark milk added 1,155 head of Guernseys to their herds in the past two years. Sales held constant in California, with the new trade-mark, Guernsey Royal, accounting for 44.5 per cent of those made under the Guernsey label.

Guest speaker was E. A. Reynolds, Chief of the State Bureau of Dairy Service, who discussed the new milk pricing formula and demonstrated the operations of a lactometer used in the new program. It operates on the same principle as the device used in testing automobile batteries, in that the density of the solids in the liquid is measured.

Sid Smith, manager of the Amador County Chamber of Commerce, extended an invitation to the organ-

When this photo was taken during the California annual meeting, congratulations were in order. Alex Ferreira and Marilyn Jacobs, second from left and second from right, respectively, congratulated one another on honors, while District Dairy Princesses Toni Steiner, left, and Barbara Broderson, right, looked on. At center is J. J. McCandless, vice-president, admiring plaque received by Miss Jacobs as a token of honorary membership in the association. Mr. Ferreira was congratulated following his election as president for the third time.

ization to hold its 1963 meeting in that County, site of the State Guernsey office.

Following a social hour, 125 guests and members assembled at the annual banquet, where individual tables drew for the raffle of the chrysanthemum centerpieces. Included were wives of members and prominent figures of the dairy industry.

Head table at New Jersey Spring Meeting: Far left, Dr. Joseph L. Evans, Asst. Prof. Dairy Nutrition; Harvey C. Dreibelbis, Chairman Breed Promotion Committee; Mark E. Singley, Prof. Agricultural Engineering; Lloyd B. Wescott, Vice-President, The American Guernsey Cattle Club; Jacob Tanis, President of the New Jersey G. B. A.; William M. Nulton, Jr., Field Secretary New Jersey G. B. A.; Dr. John P. Mixner, Chairman, Dairy Department; William J. Roberts, Asst. Extension Specialist Agricultural Engineering, and Don W. Graffis, Asst. Extension Specialist Farm Crops.

New Jersey Spring Meeting

By Louis Gruninger

The New Jersey G. B. A. annual spring meeting and luncheon was held on April 7 at the Forsgate Country Club, Jamesburg. The meeting was well attended by the membership and by many outstanding dairy leaders throughout the State. Following luncheon, Jacob Tanis, of Ideal Guernsey Farms, Augusta, President of the Association, welcomed the group and introduced guests.

Harvey C. Dreibelbis, Hominy Hill Farm, Colts Neck, Chairman of the Breed Promotion and Public Activities Committee, reported on association activities and called on chairmen of the different activities to give their reports as follows: Harold Verity, Mulhocaway Farm, Rosemont, Chairman of the Show Committee; Merton B. Sowerby, Woodacres, Princeton, Chairman of the Sales Committee, and Dr. J. Ellis Croshaw, Jr., Chairman of the Youth Committee.

Dr. Leland G. Merrill, Dean of Rutgers College of Agriculture, was called on for remarks, as well as Philip Alampi, New Jersey Secretary of Agriculture. Both were complimentary in their praise of association activities and leadership in the dairy and cattle industry.

L. B. Wescott, Mulhocaway Guernseys, Rosemont, a Vice-President of The American Guernsey Cattle Club, gave a very comprehensive report of the activities in the USDA concerning the national dairy program. Mr. Wescott was pinch-hitting for Robert G. Lewis, the Deputy Administrator for price and production of the USDA's Agricultural Stabilization and Conservation Service, who had to cancel his speaking engagement.

The second part of the afternoon's program was a very interesting panel discussion on forage harvesting. Dr. John P. Mixner, Chairman of the Dairy Department at Rutgers University, introduced the Panel Moderator, Mr. Mark E. Singley, Professor of Ag Engineering, who in turn introduced his panel members: Dr. Joseph L. Evans, Assistant Professor of Dairy Nutrition; Don W. Graffis, Assistant Extension Specialist in Farm Crops; William J. Roberts, Assistant Extension Specialist in Ag Engineering, and Frank A. Wright, Associate Extension Specialist in Dairy Husbandry. Many subjects of great interest were covered by these men, and they brought out important subjects such as—balanced grassland farming, feeding value of different kinds of silage, moisture content of forage, a product entitled "Haylage," storage of forage, and forage gathering equipment. There were many differences of opinion on these subjects, which made the program stimulating and informative.

The final part of the program was the showing of the new film, "Animal Wonders," which was both entertaining and informative. Arrangements for free showing of this film may be made by contacting the New Jersey Guernsey Breeders' Association, New Jersey Agricultural Experiment Station, New Brunswick, New Jersey.

VIRGINIA DISTRICT MEETINGS

By Samuel F. Minor

Six Virginia District G. B. A. meetings were held throughout the State during the week of March 12. These meetings were well attended, and a

Addressing the New Jersey Guernsey Breeders Association at the Annual Spring Meeting at the Forsgate Country Club: Harvey C. Dreibelbis, Hominy Hill Farm, Freehold; Lloyd B. Wescott, Mulhocaway Farm, Rosemont; Dr. Leland G. Merrill, Jr., Dean and Director of Rutgers College of Agriculture, and Phillip Alampi, New Jersey Secretary of Agriculture.

complete array of speakers helped to make them most enjoyable.

The main speaker at each meeting, with the exception of the Southeastern meeting, was Dr. T. A. Meyer, Managing Director of the National Silo Association, Louisville, Kentucky. Dr. Meyer made a very interesting and educational presentation, and encouraged Guernsey breeders to make better quality silage.

The Dairy Extension Department at Virginia Polytechnic Institute, Blacksburg, was represented at all but one of the district meetings. The first three were attended by William Patterson, who spoke on "The Care of the Cow," and the final three meetings were attended by Dr. V. L. Baldwin, who presented a very informative talk titled, "New Trend in the Feeding of Dairy Cattle." R. DuVal Dickinson, Fredericksburg, president of the Virginia G. B. A., attended the last four meetings. He brought greetings from the State Association and encouraged everyone to continue to support Virginia Guernsey activities. All six meetings were attended by Virginia G. B. A. Secretary, Ken Mace, and National field representative, Sam Minor.

Tri-State

The Tri-State District met in Bristol on March 12. President Philip Shivell, Kingsport, Tenn., presided over a short business session, at which time the group discussed the coming 4-H Calf Sale and the Tri-State Sale to be held later in the summer. Other officers of the association are: Vice-president, Bob Baker, Bristol, and secretary-treasurer, Scott Stickley, Bluff City, Tennessee.

Blue Ridge

The Hotel at Rocky Mount was the site of the Blue Ridge District Meeting on March 13. Officers of the Association are: President, Ivan Byers, Stuart; vice-president, C. Goggin Jamison, and secretary-treasurer, Galen Brubaker, Rocky Mount.

Following the introduction of guests, Harold Roller, Harrisonburg, secretary of the Virginia State Dairymen's Association, Inc., made a few remarks.

Shenandoah Valley

On March 14 the Shenandoah Valley G. B. A. held their annual meeting in Staunton. President Daniel Brubaker, Dayton, presided. Following a discussion of some of the possible activities that the Association might sponsor during the coming year, Ken Mace made the presentation of awards. Receiving certificates for 10000-lb. DHIA herd averages were John D. Myers, Harrisonburg, 11276 — 545, on 34 cows, and Daniel Brubaker, 10845 — 534, on 50 cows. The Harvey Bates plaque was awarded to David Turner, Staunton, for the highest two-year-old record on 305 — 2x, made by Corotoman M. Luna, 14840—643 as a senior two-year-old. A special award was presented by President Brubaker to D. C. Dillinger, Woodstock, as a certificate of recognition for his efforts in the breeding of better Guernsey cattle.

Newly elected directors are David Turner and Walter Yancy, Luray. Officers for the coming year are: President, Dan Brubaker; vice-president, George Davis, Greenville, and secretary-treasurer, Dean Wright, Lexington.

Tidewater

The Tidewater G. B. A. annual meeting, on March 15, was attended by nearly twice as many breeders as any previous year. A short business meeting, presided over by John H. Carlton, Little Plymouth, was held before lunch. Other officers are: Vice-president, Sam Bray, Saluda, and J. F. Chase, Jr., White Stone. The group made plans for a Guernsey tour which will be held sometime during the summer.

Powhatan

On March 15, the Powhatan G. B. A. met for their annual meeting, which was presided over by President C. N. Elam, Powhatan. Entertainment was provided by Miss Joan Bowles, who sang three favorite numbers, and by Sandra Walton, who played two attractive pieces on the flute.

Following a short business session, a question was raised by Nick Elam, Powhatan, about a method of raising Golden Guernsey sales in the Richmond market. An open discussion followed.

Awards presented at the Powhatan meeting were the Branden Trophy, for the cow producing the greatest per cent of milk above breed average, and the Holliknoll Trophy, for the cow with the best record in the mature class. Both trophies were received by C. N. Elam. The Branden Trophy was awarded to Burkeville Pre Lady Rose, 17787 — 758, and the Holliknoll Trophy to Langwater Waif, 17487—669.

Newly elected directors are C. C. Wood, Hanover; C. N. Elam; Max W. Timberlake, Powhatan, and Irving Morris, Amelia. Officers for 1962 are: President, Garland Morris, Amelia; vice-president, William Burlee, Jr., Richmond, and secretary-treasurer, Nick Elam.

Southeastern

Each year, the Southeastern G. B. A. meets at some farm to look at the herd and to learn more about this particular operation. This year, on March 16, the group met at Stanhope Farm, owned by Stanley Yeskolske, Norfolk. Following the viewing of the herd, and a discussion of the Stanhope breeding program and some of the records being made there, the group continued to the Sunset Manor Restaurant, where the business session was held.

Officers of the Association are: President, Morris Clements, Spring Grove; vice-president, L. E. Sly, Portsmouth; secretary, A. M. MacKay, Norfolk, and treasurer, Virgil Miller, Franklin. In the absence of Mr. Clements, the meeting was presided over by L. E. Sly.

The group discussed plans for the Guernsey showing at the All-Breeds Judging Conference, which will be held in the Southeastern area. Guernseys will be judged at Bayville Farms. Certificates for 10000-lb. herd averages were presented to W. H. Scott and Gordon Bridges, Franklin, for their herd average of 10640 — 516 on 52 cows, and to W. M. Camp, Franklin, for the Holliknoll herd average of 10456 — 503 on 138 cows. A certificate of honor was also presented to Mr. Camp for his untiring efforts in the promotion and furthering of the Guernsey breed in Southeast Virginia. Newly elected directors are W. L. Young, Franklin; Rowland Beauvais, Franklin; Stanley Yeskolske, and C. Cutchins, Franklin.

Northwest Arkansas Annual Meeting

By Ballard K. Bennett

Northwest Arkansas G. B. A. members met at a dinner meeting, near Rogers, on April 5, for their annual meeting. President R. N. Stinchcomb presided. Various business activities were discussed, including the coming Twilight Meeting of the Arkansas G. B. A. at the Don Cloe farm, near Bentonville. Ballard Bennett, national field representative, showed the new film "Animal Wonders." Glen Cohea, producer-distributor of Golden Guernsey Milk in Tahlequah, Okla., was guest speaker, telling about the success of Golden Guernsey milk sales. Young Bob Stinchcomb told of his trip to the National Guernsey Show at Waterloo, Iowa, in the fall of 1961.

Present officers were reelected to succeed themselves, and included: President, R. N. Stinchcomb; vice-president, Don Cloe, and secretary-treasurer, Josephine Heyland. Kenneth Laird, Vernon Heyland and Carl Evans were elected to serve three years as Directors of the Northwest Arkansas G. B. A., while Louis Hershberger, Ed Webb and Glen Cohea were elected to one-year terms as Directors. Morris Ewing and Jim Raglan, Arkansas Extension Dairymen, were present and spoke to the group.

PENNSYLVANIA COUNTY MEETINGS

By William H. Juzi

Indiana

Suggestions and tentative plans for increased Guernsey activity was the keynote of discussion at the annual meeting of the Indiana G. B. A. during the business session led by Vice-president Ralph Speedy, Clarksburg, in the absence of the president. The meeting was held in Indiana on April 10.

A tour was planned to Windy Hill Farms for Saturday, May 26. The directors will plan for a field day and show, and a booth at the Fair. It was voted to send the Guernsey Breeders' Journal to all eight vocational schools in the County.

Clair Beatty, Indiana, and Steele Thompson, Marion Center, were elected for three-year terms as directors. Mr. Thompson is the new president, and Ralph Speedy was reelected vice-president and Thomas Mikesell, Jr., Indiana, secretary-treasurer.

County Agent Richard Ifft, Willard Walton, Sam Minor, and Bill Juzi gave news of their activities. The main speaker was Steve Spencer, Extension Dairy Specialist, Penn State University, who gave an interesting talk, supported with slides, on "Facts of Milking Efficiency."

Northwestern

The 13th annual meeting of the Northwestern G. B. A. was held at Meadville the evening of April 11. President Clarence Proper, Diamond, presided. He introduced many guests, led the discussion on how to improve publicity during and after the Meadville Fair, and received helpful suggestions from County Agent Russell Mollenauer. Bruce Batchelor and David Hanly were elected for a three-year term of office.

Officers reelected were: Clarence Proper, president; Alfred Bunce, Centerville, vice-president, and Henry Styer, Meadville, secretary-treasurer, to succeed Glenn Deeter who has been ill.

Bill Juzi, of the State Association, was the main speaker. His remarks covered statistics of Pennsylvania Guernsey activities compared with that of other states.

Mercer

The Mercer County G. B. A. had a good attendance at their annual meeting held on April 12 at Mercer. President Tracey James, Sandy Lake, conducted the business meeting and introduced many guests, which included Harold Andrews, Assistant Director of Extension, Pennsylvania State University. Secretary-treasurer Harold T. Cannon, Sharpsville, reported a splendid financial condition, and County Agent C. H. Waha reported on the 14 4-H members. Willard Walton outlined plans for the Windy Hill Sale, and reported on other activities in Western Pennsylvania.

Harvey Shaffer, Dairy Extensionman from Penn State, gave a most interesting talk on the evaluation of the performance of a dairy cow. William H. Juzi, of the State Association, gave an optimistic view of the future of Guernseys in Pennsylvania.

W. H. Crawford, Mercer, David Woods, Transfer, and A. R. Ealy, Sharpsville, were elected directors for a three-year term. Leroy Campbell, Grove City, was elected president; David J. Woods, vice-president, and Harold Cannon, was reelected secretary-treasurer.

Clarion-Jefferson

The Clarion and Jefferson County G. B. A. held a most successful joint annual meeting on April 12. Activities started in the morning with a visit to the Western Penna. Artificial Breeding Coop., where Brook Ball, fieldman, explained pedigrees and performance of Guernsey bulls in the stud. Paul Gruber, president of the Clarion Association, then presided at the meeting at the Grange Hall in Clarion. Willard Walton, Wm. H. Juzi and Sam Minor gave reports. Steven Spencer, from Penn State, was the main speaker.

Clarion County directors, W. W. Kuhns, Sligo, John P. Moggey, Sligo, Mr. Davidson, and John Barto, Sligo, were reelected. Jefferson County directors plan to meet later for a business meeting.

Dutchess County, N. Y., Spring Banquet

By Joseph Pendergast

Forty-five Guernsey breeders and friends met at the Talbot Inn, Pleasant Valley, N. Y., on April 23 for the Annual Spring Banquet of the Dutchess County Guernsey Club. Following dinner, Dirk Coon, president, reviewed the proceedings of the last directors' meeting. He stated that the association was enrolling all 4-H boys and girls with a Guernsey project in the New York State Guernsey Breeders' Co-Operative, Inc. This move to give a junior membership in the State Co-Operative to the boys and girls was met with enthusiastic favor.

Mr. Coon also mentioned that he and Dave Peterson would select cattle for the Eastern New York Sale, which will be held again this year at Rosendahl Farm, Hoosick Falls, on July 23. It was also learned that Silver Mt. Farm, owned by Mrs. Ethel Payne, and managed by Bernie Morrison, would give a registered Guernsey heifer calf to an outstanding 4-H Club boy from Dutchess County. Other matters taken up with reference to club activities were a chicken barbeque and the Dutchess County Fair Guernsey Show.

Dave Younger, secretary-treasurer of the New York State Guernsey Breeders' Co-Operative, Inc., in reporting on the annual meeting of the Co-Operative held on April 17, stated that it was the finest annual meeting he had ever attended. He announced that the meeting will be held in Eastern New York in 1963, and he hoped Dutchess County, along with other breed clubs in the area, could do equally as good a job of supporting this annual meeting as was done in 1961 by the Ontario, Wayne-Monroe Clubs, and the Finger Lakes host club.

Joseph Pendergast, Business Manager of the State Co-Operative, brought members up to date on the latest activities of the state and national organizations. He was pleased to report that Golden Guernsey sales showed approximately an increase of two million quarts in 1961 over 1960.

The new Guernsey film, "Animal Wonders," shown to the group by Walter H. Wietgrefe, Associate County Agricultural Agent in Dutchess County, was enthusiastically received.

Mr. and Mrs. Donald L. Garst have moved to a larger farm, which is located northeast of Walkersville, Maryland. They plan to increase the size of their herd.

Sales . . .

Sixth Annual Ohio Junior Project and Bred Heifer Sale

By M. L. Dawdy

The Sixth Annual Junior Project and Bred Heifer Sale, sponsored by the Ohio G. B. A., was held at the Delaware County Fairgrounds, Delaware, Ohio, on March 31. The junior and senior calves, as in previous years, were selected and purchased by the Association and then sold to the juniors with purchases limited to bona fide junior breeders. The bred heifers were on a consignment basis to open bidding.

Thirteen head of project calves, comprising two junior calves and 11 senior calves, averaged $191.92, with six, or approximately half, selling at $200 or over. Top of the project calves, at $350 to Lois E. Myers, Bellville, Ohio, was Aldale's Emory's Peg, a July calf from the herd of Dale Hoover, Convoy. A strong promising calf, by Emory's St. Patrick, whose 19 daughters summarize at 12327—574, she is out of a Gardenville Charity's Master daughter, Morning Star's Echo, with 14422—685—Jr3—HIR—365—2x, which followed a record of 10506 — 486 — Jr2 — HIR — 305 — 2x. The maternal granddam and great granddam also have records from 10000 to over 15000 lbs. of milk.

Second top project calf, at $300, was Hickory Grove's Samson's Gem, another July calf, from the herd of Paul and Edward Beiler, Bellevue, that sold to Galen Polley, Bellevue, who exhibited the junior champion female at the 1961 National Junior Guernsey Show. A very promising youngster of the same pattern that won for Galen last fall, this calf is by Chedco Samson, whose first 14 classified daughters averaged 85.0 and several of which made from 10000 to 13000 lbs. of milk as two-year-olds on twice daily milking. This calf is out of Cedar Brook Deputy Geneva, a Western Glow Deputy daughter with 11050 — 492 — Sr2 — 305 — 2x and headed for an equal or higher level in her current lactation. Two junior breeders, Larry Jordan, Belle Center, and Stephen Ross, Delaware, each took two head.

The 13 bred heifers on consignment averaged $345.38, up $61 from a year ago, and included four head entered in the 1962 Ohio Futurity, and three head entered in the 1962 Champaign County Futurity. Of passing interest is the fact that from the bred heifer consignment in the same sale for the past two years has come either the first or second place winner of the outstanding Ohio Two-year-old Guernsey Futurity. The top bred heifer, at $660, was Hildiemaid Transfer's Prim B, consigned by Paul Beldon, Van Wert, and purchased by Julius W., Martha C. and Wayne E. Foxbower, Wilmington, contended by Leroy Lindley, Oxford. A bred heifer, due in July and entered in the Ohio Futurity, she is by the Gold Star Sire, Blakeford Transfer, and out of an exceptionally strong cow family. Her dam, Hildiemaid Heir's Topaz B., has five records averaging 11146 lbs. of milk and 491 lbs. of fat on twice daily milking, and another daughter with 14448 — 729 — Sr3 — 365C — 2x. The maternal granddam and great granddam have both received the Ohio Brood Cow Award and Ohio Gold Certificates with records over 16000 lbs. of milk.

Second top, at $505, to Chestnut Ridge Farm, Bellevue, was Bryn Du Northern Cookie, consigned by Mrs. Sallie J. Sexton, Granville. Calving a few days before sale date, this heifer has started to milk well. She is by Northern M. Client (Northern Conrad's Majesty — Ideal's Beacon's Charm) and out of Bryn Du Galahad's Candy, 10051 — 470 — Jr2 — AR — 305 — 2x, a daughter of Red Cross Noble Galahad, the leading Proved Sire in Ohio's Proved Sire Award Program.

The third top also reached $500 and was Franchester R. Veronica, consigned by Charles B. Bolton, West Salem, selling to Arthur Hansen, Bellevue. A close springer, due to the service of Franchester Cecilia's Virgel (Henslee Farms Galahads Virgel — Henslee Farms Lady Cecilia), she is by Flying Horse Harmony Royalmost, a son of Flying Horse General Rose, and out of Franchester F. K. Veronica.

The sale was managed by the Ohio Guernsey Breeders' Association. Romayne Sherman, Goshen, Ind., was the auctioneer, Emerson Mithoefer, Indianapolis, Ind., worked the ring and Philip Moore, Executive Secretary of the Ohio G. B. A., read pedigrees.

Following is a list of animals selling in the Junior Sale and animals selling for $350 or more in the Bred Heifer Sale:

Junior Project Sale

Larry Jordan, Belle Center, Ohio	
Bryn-Du Jolly Dancer	$130
Calf	125
Darrel Kesler, Dunkirk, Ind.	
Mapleglo's Jolly Tina	200
Susan Kesler, Dunkirk, Ind.	
Hickory Grove's Samson Rosy	230
Lawrence Line, Middletown, Ohio	
Grove Farm Supreme's Denise	155
Lois E. Myers, Bellville, Ohio	
Aldale's Emory's Peg	350
Galen Polley, Bellevue, Ohio	
Hickory Grove's Samson's Gem	300
Gary L. Powell, Union City, Ind.	
Buckeye Masters Dottie	185
Brooke Ann Ross, Delaware, Ohio	
Pleasant View Gage Lynn	235
Stephen Ross, Delaware, Ohio	
Clearview Mixtures Cute	60
Kem-Mar Lucky Ortha	140
Jeff Turley, Mansfield, Ohio	
Brookdale L.D. Betty	225
Nancy White, Middletown, Ohio	
Locust Grove Tilliemae	160

Bred Heifer Sale

Chestnut Ridge Farm, Bellevue, Ohio	
Bryn Du Northern Cookie	$505
Julius W., Martha C. and Wayne E. Foxbower, Wilmington, Ohio	
Hildiemaid Transfer's Prim B	660
Arthur Hansen, Bellevue, Ohio	
Franchester R. Veronica	500
Edson Roush, Racine, Ohio	
Levity D. of Old Home Farm	410
James L. White and Leroy Lindley, Oxford, Ohio	
Hildiemaid Transfer's Betty B	400

Washington 4-H and FFA Heifer Sale

By Elmer J. Meadows

The 16th Washington Heifer Sale was held on Saturday, April 7, on the Northwest Washington Fairgrounds, Lynden, Washington. Bidding was limited to 4-H and FFA members. The 21 head sold for a total of $4,315, an average of $205.48.

Top heifer was North Gate Dolphin's Boann, a senior calf consigned by John Rietman, Lynden, and purchased by Robert Bovenkamp, Ferndale, for $360. Contending bidder was Vic Teshera, Bellingham. "Boann" is by Mulhocaway Butterfat Dolphin and out of the Steadfast Canadian's Monarch daughter, Cedargrove Steadfast's Bonnie (VG), with several records over 500 lbs. of fat and a top of 12628 — 587 — 7yrs — 362 — 2x on DHIA and 11395 — 517 — 11yrs — HIR — 305 — 2x.

Second high selling heifer was Baker View Norman's Thelma, a senior calf consigned by Frans C. Vander Griend, Lynden, and purchased for $330 by Terry Weidenbach, Bow, with Jay Lester Lancaster, Sequim, contender. "Thelma" is by Far West D. Norman and out of a Lake Louise Rose Valencian daughter.

The sale was well attended and many of the boys and girls went home without a calf. However, the Guernsey breeders of Washington will make arrangements to take care of the demand.

The sale was managed by the Washington Guernsey Cattle Club, Albert McMonigle, Yelm, president. Clarence M. Vander Griend, Lynden, was sale chairman, and the Whatcom County Guernsey Cattle Club, Marvin Van Mersbergen, Lynden, president, took care of local arrangements.

Col. Ray Wiersma, Lynden, was auctioneer, with Lewis Van Mersbergen reading pedigrees. L. W. Power, Burlington, assisted in the ring. Charles H. Crewe, Arlington, was clerk, with Charles Winzer, Arlington, passing slips. Deane Sandell, Bellingham, and Keith Boon, Sumas, led the heifers in the ring.

Wives of the Guernsey breeders served lunch, and the Whatcom County Club did an outstanding job of handling all arrangements.

Following is the sales list:

Roger M. Anderson, Sumas, Wash.
Rozelyn M.K. Alta $180
Donald Assink, Lynden, Wash.
Valley Pride's Hazel 130
James Assink, Lynden, Wash.
Erdman Farm's Cutie Comost 190
Jon M. Axtman, Arlington, Wash.
Denny-Dale Builder's Rachel 195
Maxvale's Master's Erna 165
Graysmarsh T. Twist 210
Robert Bovenkamp, Ferndale, Wash.
North Gate Dolphin's Boann 360
Irene Dynes, Mt. Vernon, Wash.
Three Aces Dip Mistery 205
Jay Lester Lancaster, Sequim, Wash.
Baker View Val Rose 145
Marion Lovgreen, Stanwood, Wash.
New Haven N. Sunglow 155
Cathy Pryor, Stanwood, Wash.
Golden Terra Trudy Con 155
Fer-Manor Ruffles 135
John D. Squires, Bow, Wash.
Riverview Val Johana 210
Alvin Stauffer, Lynden, Wash.
Chukluck Majesty's Lola 250
Les Terpstra, Lynden, Wash.
River Road M.B. Petunia 255
Vic Teshera, Bellingham, Wash.
Lindean's Emblem's Wendette 290
Dale Underhill, Bellingham, Wash.
Far West D. Lulu 255
Pete Weidenbach, Bow, Wash.
Midway B.B. Michiel 130
Markwell Dari Gracious 200
Terry Weidenbach, Bow, Wash.
Baker View Norman's Thelma 330
Will-O-West Daisy Mae 170

East Koy Farm Dispersal

F. B. and W. S. Embury, owners
Gainesville, N. Y., March 5
Sale managed by Harris Wilcox, Inc., Bergen, N. Y.

62 Head $15,350 Average $247.58

Top: *Larch Hollow Ethel* $1,200
Born: August 2, 1958
Sire: Moreau Farms Chief
Dam: Larch Hollow Augustine
Purchaser: Ronald Wetherwax, Wyoming, N. Y.

Other animals selling for $350 or more:
Elmer Bagg and Sons, Warsaw, N. Y.
Larch Hollow Rita $355

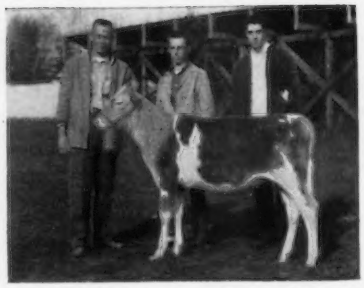

North Gate Dolphin's Boann, top heifer in the Washington 4-H and FFA Heifer Sale at $360. In the background, John Rietman, Lynden, consignor; Robert Bovenkamp, Ferndale, purchaser, and Vic Teshera, Bellingham, contender.

Baker View Norman's Thelma, second high heifer in the Washington 4-H and FFA Sale at $330. In the background, Terry Weidenback, Bow, purchaser; Jay Lester Lancaster, Sequim, contender, and Frans Vander Griend, Lynden, consignor.

Raymond Branton, Stafford, N. Y.
McDonald Farms Fore Parthenia 500
Zeitler Rose Star 410
William J. Dale, Clinton, Ontario, Canada
East Koy Delight 395
Harold Smith, North Rose, N. Y.
Blythewood Peeress 405
Stoffer Brothers, Warsaw, N. Y.
Hillcrest Leader's Elaine 400
A. S. Wikstrom, Skaneateles, N. Y.
Larch Hollow Anis 510
Leo F. Wiley and Son, Victor, N. Y.
Maplewood B. Delight 900
Larch Hollow Athenia 500
Larch Hollow Rena 485
Larch Hollow Karen 475

Michigan Purebred Calf Sale

By Mrs. Harold Dancer

The fourth annual purebred calf sale for 4-H and FFA boys and girls was held at the Williamston, Mich., Sale Pavilion on March 31, the use of which was donated by C. B. Smith. Frank Gendron, 4-H Dairy Extension, and Dr. Clinton Meadows, Dairy Specialist, both of Michigan State University, conducted the sale, with Glenn Casey, Williamston, acting as auctioneer.

The Extension Division of the University supervised an educational program before the sale. Dwain Dancer, Jackson, gave a clipping demonstration, and Ed Wright explained the method of training and showing the calves. A crowd of over 300 parents, leaders, agents, and young people were in attendance.

Five Guernseys were offered and sold for $1,380, an average of $276.00. High calf, a straight, growthy individual, consigned by Lockshore Farms, Kalamazoo, went to Estella Patton, Albion, for $610. The contending bidder was Willard Fowler, Jonesville.

Following is the sales list:

Robert Baty, Coral, Mich.
Jamima of Walnut Manor $200
Willard Fowler, Jonesville, Mich.
Pat's Paula of Springhill 210
Estella Patton, Albion, Mich.
Lockshore L.V. Rosetime 610
Mike Pierson, Ravenna, Mich.
Elmwood M Theo 160
Betty Lee Van Dyke, Farmington, Minn.
Colby's Clementine 200

Lockshore L.V. Rosetime that topped the Guernseys in the Michigan Purebred Calf Sale at $610, with purchaser, Estella Patton, Albion, Mich., and James Fish, manager of Lockshore Farms, Hickory Corners, consignor. (Photo courtesy Michigan Farmer.)

Oregon 4-H and FFA Heifer Sale

By Elmer J. Meadows

The Oregon 4-H and FFA Guernsey Heifer Sale was held on April 14 at the Washington County Fairgrounds, Hillsboro. This was the first heifer sale held since 1955. The bidding was limited to 4-H and FFA members and boys and girls under 21 years of age who planned to join one of the organizations.

The 19 heifers sold for a total of $5,010, an average of $263.68. Top heifer, Brownies Farms Mona, a junior yearling consigned by Orville L. Brown, Woodburn, was purchased by Eldon Harrold, Creswell, for $480. Contending bidder was Kenneth Crouse, Grants Pass. "Mona" was sired by Westlynn B. Coast King, that is by the Gold Star Sire, Nyala Ermine's Bonanza, and out of Westlynn Clute, E, with a top record of 14154 — 624 — 6yrs — HIR — 365C —2x. She is out of a Brownies Farms Rocky daughter, Brownies Farms Marion, with a top record of 12647 — 617 — Jr4 — HIR — 305 — 2x.

Second high heifer was Tideland

Jason's Hattie, a senior calf consigned by Oregon State University, that went to Robert G. Durrer, Tillamook, for $440. Contending bidder was Eldon Harrold, Creswell. "Hattie" is by Cla-ore Bonanza's Jason, that is a double grandson of the Gold Star Sire, Chicona Novelty's Knight. She is out of Tideland Ludlow's Hallie, with a top record of 14477 — 732 — Sr4 — HIR — 365 — 2x, that is by the Gold Star Sire, Cla-ore Knight's Ludlow.

Third and fourth high heifers were a pair of twin senior calves, Columbia Gorge Trojan Annie and Columbia Gorge Trojan Augusta, consigned by Walter Vockert, Troutdale. Wendell Mann, Silverton, was the successful bidder at $385 each. Contending bidders were a pair of twin boys, David and Danny Herinckx, Banks.

Oregon G. B. A. president, Lawrence Allen, Bend, with Francis Hertel, Cornelius, sale chairman, are to be commended for offering the 4-H and FFA members such a wonderful selection of heifers. Three had dams with over 700 lbs. of fat; five with over 550; four with over 500, and three with over 450 pounds.

David Leuthold, Tillamook, assisted Mr. Hertel with the selections and with Mr. Hertel cared for the consignments at sale time. Few cattle have been better presented at any sale.

Roy Benson, Hillsboro, was the auctioneer, with Lawrence Allen reading pedigrees. Herbert B. Howell, Astoria, State Association treasurer, was clerk, and Hans Leuthold, Tillamook, State Association secretary, passed the slips. Jack Fitzgerald, Valley View Farms, Oregon City, and David Bishop, Tigard, led the heifers in the ring.

Washington County Guernsey breeders took care of all the local arrangements, with their wives serving lunch. Mrs. Wilbur Jansen, Forest Grove, headed the foods committee, assisted by Mrs. Ernest Meyers, Cornelius, Mrs. R. F. Clarke, Gaston, and Mrs. Francis Hertel, Cornelius.

Following is the sales list:

Stephen M. Bailey, Bay City, Ore.	
Alder-Dell N.B. Princess	$330
Homestead Noble Mary	220
Nadine R. Beeler, Tillamook, Ore.	
Spruce Knoll Honor	190
Abiqua Acres Lady Luck	235
Henry Bosch, Bay City, Ore.	
Sunnycrest Vivid Gina	120
Robert G. Durrer, Tillamook, Ore.	
Tideland Jason's Hattie	440
Robert G. and James W. Durrer, Tillamook, Ore.	
Valley View Orbit's Lizzie	300
Lana Graves, Astoria, Ore.	
Female	290
Beautena H. Maid	275

Brownies Farms Mona, top selling heifer at the Oregon 4-H and FFA Sale at $480. In the background, Kenneth Crouse, Grants Pass, contender; Eldon Harrold, Creswell, purchaser, and Orville L. Brown, Woodburn, consignor.

Tideland Jason's Hattie, second high heifer at the Oregon 4-H and FFA Sale at $440. In the background, Herbert Howell, Supt. J. J. Astor Experiment Station, Astoria, consignor; Eldon Harrold, Creswell, contender; Robert G. Durrer, Tillamook, purchaser, and Jack Fitzgerald, Oregon City, at the halter.

Columbia Gorge Trojan Annie and Columbia Gorge Trojan Augusta, twin heifers that sold for $385 each at the Oregon 4-H and FFA Sale. In the background, David and Danny Herinckx, Banks, twins, contenders; Mrs. and Mr. Walter Vockert, Troutdale, consignors, and Wendell Mann, Silverton, purchaser.

Eldon Harrold, Creswell, Ore.	
Brownies Farms Mona	480
Michael P. Jansen, Forest Grove, Ore.	
Forest Hills Viceroy's Robin	190
Vanher Onward's Della	180
James C. Larwood, Astoria, Ore.	
Wilsona Farms Lyna	225
Daniel Leuthold, Tillamook, Ore.	
Tillamook Meadows Eva	240
Daniel C. Lyon, Junction City, Ore.	
Prairie Bloom N. Doreen	200
Wendell Mann, Silverton, Ore	
Columbia Gorge Trojan Annie	385
Columbia Gorge Trojan Augusta	385
Stephen Stiener, Jr., Tillamook, Ore.	
Wakena Wren	155
Joyce Stocking, Cornelius, Ore.	
Har-Mur Rocket's Honey	170

Fifth Annual Pennsylvania Junior Calf Sale

By Wm. H. Juzi

One hundred four people from 22 counties, including five from out of state, were present when the Fifth Annual Junior Calf Sale got underway at the Dairy Barns, Pennsylvania State University, on April 7. Twenty-five calves sold for $4,400, an average of $176.00.

The top, Hominy Hill R. K. Nella, was one of three out-of-state consignments, coming from Hominy Hill Farms, Colts Neck, New Jersey. She was a junior yearling, by Hominy Hill Rose King, Gold Star Sire, out of Hominy Hill Champion Nettie, VG, on test as a Jr2. This nice show heifer was purchased by Linda Lou Dum, Landisburg for $480, with the contending bidder being Bernard Snider, New Enterprise, who hoped to get "Nella" for one of his five children.

Second high heifer, Snider's Ideal's Penny, was consigned by Ross T. Snider. This beautiful senior calf, a daughter of Ideal's Maybella's Superior, out of Ideal's Premier Pan, started the sale and drew much attention from many bidders. Carol Gay Chilcoat, New Paris, finally succeeded to outbid Lawrence Proper, Diamond, getting her at an even $400.

The calves were selected by fieldmen of the Association, assisted by breeders in different sections of the State. The State Association is very much indebted to the Pennsylvania State Dairy Department, and particularly to Dr. W. H. Cloninger.

Following is the sales list:

Larry J. Baker, Beallsville, Pa.	
Elsview Farm V. Amy	$120
J. Roy Breneman, Willow Street, Pa.	
Heifer	145
Mark L. Brown, West Chester, Pa.	
Glentyan P. Rita	265
Carol Gay Chilcoat, New Paris, Pa.	
Snider's Ideal's Penny	400
Rosmer's King Cole's Meg	125
James E. Cohick, Carlisle, Pa.	
Rosner's King Cole's Mattie	130
H. Eugene Denlinger, Gordonville, Pa.	
Maplevale Ace's Rose	180
Ralph Dotterer, Mill Hall, Pa.	
Meetinghouse M.S. Super Reward	100
Lone Oak P. Hilda	125
Linda Lou Dum, Landisburg, Pa.	
Hominy Hill R.K. Nella	480
Harold D. Engle, Millersburg, Pa.	
Heit Haven Antaris	135
Dwayne A. Fisher, Altoona, Pa.	
Elm Grove's P. Echo's Pety	165
Estelle Fisher, Altoona, Pa.	
Liseter Flaming Albia	180
Gary E. Fisher, Altoona, Pa.	
Har-Len B. Caroline	170
Daniel P. Kneller, Gettysburg, Pa.	
Rolling Acres Buster's Mata	100
Janice Marchezak, Bentleyville, Pa.	
Kelso's King's Heckla	110
Sally Metz, Rockwood, Pa.	
Heifer	105
Harry D. Mummey, II, Sunbury, Pa.	
Goldenwhite Hugo's Kitty	250

Nancy Mummey, Sunbury, Pa.
Windy Hill L. S. Charise 145
Lawrence Proper, Diamond, Pa.
Windy Hill P. Reba 265
Bernard Forest Snider, New Enterprise, Pa.
C.B. Zestful's Jewel 160
Beth Snider, New Enterprise, Pa.
Heifer 145
Ethel May Springer, McClellandtown, Pa.
Penn Manor K. C. Roxy 155
Carol Ann Stephens, Fayette City, Pa.
Heifer 125
Janet M. Witmer, Dalmatia, Pa.
Applebrook T.'s Meryle 120

Barn Conflabs . . .

(*Continued from page* 935)

before trying to move to outstanding high production levels.

The next cow studied by the visitors was a 6800 lbs. of milk four-year-old that lacked dairy temperament, and weighed around 1,300 pounds. She was thick, patchy, and the daughter of quite an ordinary dam. The first breeder to talk suggested sending the cow to the butcher, with no thought being given to trying to breed anything from her. The next man to express his ideas called her a "relative," one that stayed with you as long as you would allow her, and did not contribute any profit to the operation. The next comment was to give her one more chance by breeding her to a beef bull. If on the next freshening, there was no improvement in production, then the cow and her progeny could be sent to the butcher. This looked to all like a management decision, not a breeding problem.

The third presentation of the evening was a family of three cows, a mother and two daughters. The mother had a record of 10000 lbs. of milk as a mature cow, and a classification average of 85. Her oldest daughter made 10000 lbs. of milk as a three-year-old, was broken in her fore attachment, small and extremely fragile. She had not been classified. The second daughter by a different sire was as large as her mother, made 8500 lbs. of milk as a two-year-old, and looked like a potential "Excellent."

In attempting to measure the transmitting ability of the cow, these things were brought out. Both daughters carried the quality, head, neck, and shoulders of the old cow. There was too much difference in their size to be explained, but they both carried rumps that were characteristic of their dam. In reviewing the sires of the two daughters, it was pointed out that the sire of the first daughter had transmited a good production level, but was known for siring udders that did not stay put, and was conservative in his size pattern. In lieu of the available information, it was decided that the old cow should be bred back to the sire that produced the second daughter.

In planning matings for the two daughters, eight possible sires were reviewed, with every man among the 15 getting into the act. Green Meadow, Butterfat, Langwater, McDonald, Flying Horse, Franchester, and other family lines were reviewed, with the idea that by supplying information about each sire and his family it might be of help to the breeders in making their sire choice. It was agreed that generally a dairyman could make more progress by working with the cow families he knew, instead of trying to climb on every hot band wagon that came by.

With the interest at a high pitch, and every man involved in discussing his ideas with his neighbor, the reason for holding the "Cow Barn Conflabs" had been achieved, and the time was ripe for doing something for the inner man. The serving of milk, hot chocolate, and home baked cookies wound up another successful exploration in the field of breeding better dairy cattle.

L. T. Melloway

L. T. Melloway, Hannibal, Mo., passed away recently. For years, Mr. Melloway operated an orchard and a herd of registered Guernseys. He was an active member of the Missouri G. B. A., and also of District 1, and a few years ago was given an honorary membership in the Missouri Guernsey Breeders Association. He will be missed by his many friends and fellow breeders.

New Members

The following Guernsey breeders have been accepted as members of The American Guernsey Cattle Club:

Alabama: Woodhaven Dairy, Inc., Robertsdale, recommended by John and Roine Fugard.

Colorado: Irving and Louise E. Brown, Johnstown, recommended by Vernon and Velta Purvis.

Kansas: McPherson College, McPherson, recommended by Roy E. Dillard.

Minnesota: Elvin Paulson and Sons, Route 1, Box 195, Houston, recommended by Elmer J. Wirt.

Mississippi: G. W. Young, Jr., Route 2, Box 266, Louisville, recommended by James C. Walker.

Missouri: Herald H. Dill and Sons, Niangua, recommended by C. R. Johnston, and Carl E. Kastendieck, Billings, recommended by Girard B. Secker.

Wisconsin: Charles G. and Viola Jarman, Route 2, Sturgeon Bay, recommended by Harry J. Coisman.

Junius G. Adams

We note with regret the passing of Junius G. Adams, managing director of Biltmore Farms, Asheville, N. C., famous Jersey breeding establishment. Judge Adams was a former president of the American Jersey Cattle Club and was one of the organizers and a past president of the Purebred Dairy Cattle Association.

W. E. Montgomery, Chicago, Ill., recently purchased a farm from V. S. Eastridge, Houston, Mississippi. Monty is in the process of getting his farm and herd set up to produce Golden Guernsey milk for Walker Farms. He was prominent in Guernsey activities years ago in Iowa and more recently in Montana. Welcome to Mississippi, Monty.

Class Leaders

IDEAL'S PARAMOUNT'S LADY KENT
15282—699—Jr2—AR—305—3x
4th Milk Production

Sire: Ideal's Paramount.
S.: Ideal's Superior.
D.: Ideal's Beacon's Pretty.
Dam: Ideal's Ranchero' Lady Kent.
S.: Ideal's Ranchero.
D.: Ideal's Monarch's Lady Kent.
B. & O.: Jacob Tanis, Augusta, N. J.
Born: Nov. 13, 1958. Calved: March 30, 1961.
Supervised by New Jersey Agricultural Experiment Station, New Brunswick, N. J.

IDEAL'S SUPERIOR'S KAYE
13145—831—Sr3—AR—305—3x
9th Fat Production

Sire: Ideal's Superior.
S.: Gardenville Supreme.
D.: Ideal's Noranda's Susie.
Dam: Ideal's Supreme's Kathy.
S.: Ideal's Supreme.
D.: Ideal's Satellite's Kathy.
B. & O.: Jacob Tanis, Augusta, N. J.
Born: May 31, 1957. Calved: April 7, 1961.
Supervised by New Jersey Agricultural Experiment Station, New Brunswick, N. J.

Solids-Not-Fat . . .

(*Continued from page* 933)

doing this now, providing you are willing to pick up the check. Several dairy herd improvement associations have already set up "pilot units" and are doing a small amount of SNF testing. These are primarily exploratory ventures. We are interested in determining costs, of course, but we are also anxious to find out how such information can be put to practical use.

All SNF testing methods available to us at the present time require a fat test so SNF testing will be additional to present DHIA fees. As of this date we are not certain that we can make use of this information well enough in commercial herds to increase your income enough to meet this added cost.

The most immediate use of SNF information on individual cows would be for culling purposes. Progress through culling will be limited because we are already culling for many factors. Other things being equal, however, the low SNF cow could go when there is culling to be done.

Our feeding methods are not exact enough to make use of SNF information. We are using fat production as a feeding guide in many herds at the present time. This adequately provides for the proper feeding of most of our cows, all milk solids considered. Feeding guides that would compensate for both fat and SNF production would be more complicated and would likely run up labor and management cost. These are the type of problems that our pilot testing programs will allow us to work on, but we cannot yet see the need for developing mass testing programs.

An SNF testing program is essential for progress through breeding. For some time to come, however, we do not expect that complex breeding programs will be necessary for commercial herds. Giving some attention to SNF when selecting herd sires is as much as we can recommend at the present time.

The story is considerably different in purebred herds. Commercial dairymen will look to the purebred breeders and artificial breeding organizations for sires of higher SNF production. Since the long-range outlook seems to indicate more attention to solids-not-fat, purebred breeders would do well to incorporate SNF in their list of things to improve by breeding. The needs of these purebred breeders in the way of testing services must be provided because our entire dairy industry depends heavily on this small group of breeders.

Occasionally someone comes up with the question, "why do we continue to test for fat when we should be emphasizing solids-not-fat?" The answer is simple: the fat in our Class I milk provides more than twice as much income as the solids-not-fat. And we need fat tests for SNF determinations.

SUMMARY

In summary, here are five points to guide us until the forthcoming changes in our pricing program have been in effect long enough to determine our position more definitely.

1. The demand for milk of higher SNF content is not yet evident enough to make sweeping adjustments in herd management.
2. While SNF percentage influences the amount of solids produced, gross income will be determined by the amount of solids-not-fat and fat sold.
3. Maximum economical milk production should be the objective of our feeding program. This will also provide the most economical production of solids-not-fat.
4. We have more reason than ever to keep mastitis at a minimum.
5. In the meantime, however, we should give consideration to testing facilities so that we will be ready to make changes as our market changes.

Yankee Dairyman . . .

(*Continued from page* 937)

duction records, largely through feeding, and was criticized for doing so.

In 1951, he almost made a decision to work with a herd in Connecticut, but W. M. Camp brought him to Holliknoll. At that time the herd average was 6600 lbs. of milk. It has now reached 10500 pounds. The herd, now totaling about 250, has been doubled in size and has 120 milkers. Classification is 86 per cent — highest in Virginia among Guernsey herds of its size and one of the higher in the nation. Holliknoll meets the qualifications for the Gold Star Award except for the requirement that at least 75 per cent of a herd must belong to one owner. The Holliknoll herd is shared by several members of the Camp family, and Beauvais himself has several animals in it.

For a herd to be on a sound basis, Beauvais says it should average 10000 lbs. of milk. The Guernsey cow in Virginia, he says, has never been fed to its breeding potential. At Holliknoll he gives the animals all the corn silage they will eat — upwards of 75 to 100 pounds a day — controlled hay feeding, plus a large amount of high energy grain feeding.

"The only way to get production is through sufficient feeding," he states.

He also has some pretty definite ideas on the subject of breeding. "Selling bulls is the most dangerous thing a breeder can do. There is a lot of luck in breeding, and the breeder must remove as much of the gamble as possible. Even at that, there's still a million-to-one chance that you'll get what you want.

"Out of our entire herd, we have about 20 cows whose offspring we can be sure of. This doesn't seem like many, but I believe it's a percentage that will also apply to any other quality herd.

"We have five bulls, two of which were introduced to the herd since I have been here. We also use artificial breeding."

Holliknoll, says Beauvais, was the first of the large Guernsey farms in Virginia to go on EDPM, or machine testing (The D & P Monthly, November, 1961), to install the first pipeline, and first to take the horns off all cows. The local DHI Association, Southampton and Princess Ann, of which Beauvais has been president seven years, is entirely on EDPM, the only Virginia association to do so.

Holliknoll is actually four separate farms. Within the next five years they will be consolidated on the farm where Beauvais lives. As things now stand, he drives from 75 to 100 miles every day in visiting the separate units. Total acreage is now about 800, much of which is planted in corn and grain. The aim is to raise enough feed to maintain the 250 Guernseys. Fourteen men work at Holliknoll with seven families living on the various farms.

Beauvais is an official judge of The American Guernsey Cattle Club, and a member of the Green Meadow Sales Committee, one of the top Guernsey sales in the nation.

In addition to their daughter, Gail, who attends Sacred Heart Junior College, near Charlotte, N. C., the Beauvais family has a 12-year-old son, Ronnie. Gail has earned enough money in shows to meet college expenses for two years.

T. C. McKowen, Jr., Green Pastures Farm, Jackson, La., is a producer of Golden Guernsey milk for Kleinpeter Farms, Inc., Baton Rouge, Louisiana. Recently, Mr. McKowen placed his herd on DHIR test.

How to free your animals, barn, stable and milking parlor from annoying insects...*automatically!*

New FELLERMATIC insect control unit provides complete protection with PYRAID 40-2 insecticide.

Easy to install and use. The FELLERMATIC Automatic Insect Control System is scientifically engineered for most general farm installations. Whether you prefer automatic or manual operation—wall, stall or door installation—a 2- to 4-minute spray from FELLERMATIC units will give complete protection from flies and other annoying insects.

Complete system. The FELLERMATIC System is simple and effective. It consists of an electric pump, tubing and a series of nozzles placed around area to be sprayed. Practically no maintenance is required.

Designed for exclusive use with PYRAID 40-2. Non-toxic, non-inflammable and *water-based.* PYRAID 40-2 is approved by the U. S. Department of Agriculture. Proved in use to be the only insecticide sold today that gives such lasting protection with such complete safety. Note: The FELLERMATIC unit was designed expressly for use with PYRAID 40-2. Other insecticides will not operate in this unit because their petroleum base will clog the system. *However,* PYRAID 40-2 insecticide may be used in any spray system generating 150 pounds pressure or more.

THE FARMINGDALE REPORT: WHAT IT MEANS TO YOU

Recent tests at the State University Agricultural and Technical Institute at Farmingdale, New York produced remarkably effective results:

Two types of installations were used; Installation #1 contained two nozzles arranged on each side of doorway to spray backs, sides and undersides of cows passing through.

Installation #2 spaced 6 nozzles on walls of barn to give best possible space coverage.

Conclusions:

#1 **One spraying per day kept flies off cows.**

#2 **Excellent results in barn. Close to complete control. Flies less of a problem this year than ever before!**

Economical! The Farmingdale study also reported the cost as being about ¾ cent per cow per day!

The FELLERMATIC unit comes packed ready for immediate installation. Simple instructions are included in each pack. Priced from $149, depending on installation requirements.

PYRAID 20-6 FACE FLY REPELLENT. *Now ready for general distribution: The only product that will repel the Face Fly for 48 to 72 hours! Non-toxic, non-inflammable, water-based,* PYRAID 20-6 *is non-injurious to humans or animals.*

For complete information on FELLERMATIC, PYRAID 40-2 insecticide and PYRAID 20-6 Face Fly Repellent, send coupon now. No obligation, of course!

Distributors and Dealers: Some territories still open, inquiries welcomed!

FELLER CHEMICAL CORPORATION, 58-08 37th Avenue, Woodside, New York Dept. C

Gentlemen:
Please send immediately—complete information on the following:

- ☐ **Fellermatic**
- ☐ **Pyraid 40-2 Insecticide**
- ☐ **Pyraid 20-6 Face Fly Repellent**

Name_____

Address_____

Calendar . . .

(*Continued from page 924*)

Minnesota District Shows

June 5. Northeast, Barnum.
June 21. East Central, Howard Lake.
June 22. Lakes Region.
June 23. Central.
June 25. Southeast, Lewiston.
June 26. Southwest, Windom.

Missouri District Type Schools

June 17. District 2, R. O. Stickler Farm, Kirksville, 11:30 a.m. Basket dinner.
June 24. District 8, Mystery Hills Guernsey Farm, Ben and Aldine Koester, Florissant, 11:00 a.m. Basket dinner.

JULY

July 4. Allegany Tri-County Club Annual Field Day, Twin Elm Farm, Samuel Isaman, owner, Arkport, N. Y.
July 12. North Central Oklahoma District G. B. A. Field Day and Junior Heifer Sale, Oklahoma State University, College Dairy Farm, Stillwater, Okla.
July 12. Virginia State Field Day, Belnemus Farm, Powhatan, Va.
July 14. Southeast Wisconsin Parish Show, Fairgrounds, Elkhorn, Wis.
July 28. Maine State Dairy Show, Fairgrounds, Windsor, Maine.

Illinois Parish Shows

July 12. District 1, City Park, Stockton.
July 21. District 9, University of Southern Illinois, Carbondale.
July 29. District 2, Lakewood Farm, Wauconda.

Maryland Field Days

July 18. Del-Mar-Va, Hebron.
July 19. Eastern Shore, Queenstown.
July 26. Baltimore-Harford-Cecil, Fairgrounds, Timonium.

Missouri District Shows and Type Schools

July 9. District 1, Maizeland Guernsey Farm, Hannibal, 10:00 a.m. Basket dinner.
July 10. District 8, City Park, Gerald, 10:00 a.m. Basket dinner.
July 11. District 7, Preusser Brothers, Jackson, 6:00 p.m. Basket supper.
July 12. District 9, Lebanon.
July 13. District 6, Billings, 10:00 a.m.
July 14. District 11, Mooneyham's Implement Shed, Marionville, 10:00 a.m. Lunch served on grounds.
July 16. District 5, Webster County Fairgrounds, Marshfield, 10:00 a.m.
July 17. District 4, Horse Show Grounds, Harrisonville, 10:00 a.m.
July 18. District 3, Glenn Cornelius Farm, Nettleton, 10:00 a.m. Basket dinner.
July 19. District 2, Stickler Ball Park, Kirksville, 10:00 a.m.

Oklahoma District Field Days

July 9. Southeast, Mungle's Guernsey Farm, Atoka.
July 10. Central and Southern, Ray McKown Guernsey Farm, Ardmore.
July 11. Northeast, Glendale Farm, Glen Cohea, owner, Tahlequah.

AUGUST

Aug. 1. Western New York G. B. A. Picnic.
Aug. 2. Connecticut Guernsey Breeders Association Parish Show, Fairgrounds, Goshen, Conn. Robert Fitzsimmons, University of Vermont, Judge.
Aug. 4. Massachusetts G. B. A. Field Day and Show, 4-H Grounds, Spencer, Mass.
Aug. 4. Evergreen Guernsey Classic, Mt. Vernon, Wash. Lee Yost, Muncy, Pa., judge.
Aug. 4. Grand Rapids, Mich., Parish Show, Fairgrounds, Marne, Mich.
Aug. 6. Vermont G. B. A. Parish Show, Vermont Agricultural School, Randolph Center, Vt.
Aug. 8. New Hampshire Parish Show, Fairgrounds, Hopkinton, N. H.
Aug. 11. Minnesota State Field Day, Carver County.
Aug. 23-24. N.Y.A.B.C. Show, Ithaca, N. Y.
Aug. 24. New Jersey State Guernsey Show, Fairgrounds, Trenton, N. J. Judge, John Morris.

Maryland Field Days

Aug. 4. Western, Fairgrounds, Hagerstown.
Aug. 11. South Central, Howard County Fairgrounds, West Friendship.

TESA AUT·O·FEED

The Only Completely Automatic Feeding System For Dairies

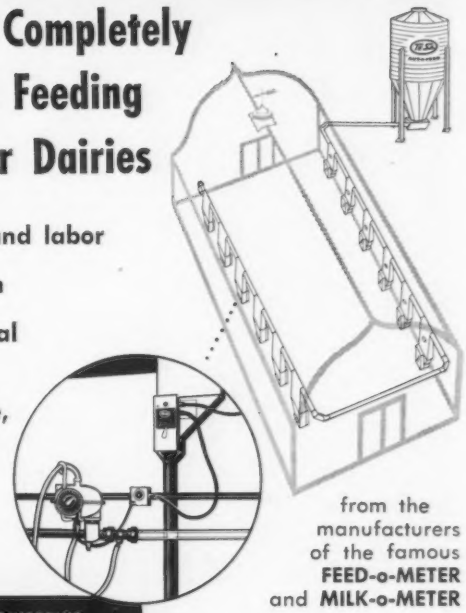

- Saves feed and labor
- Fits any barn
- Uses fractional H.P. motor
- Buy complete, or only units needed
- Purchase or lease

from the manufacturers of the famous **FEED-o-METER** and **MILK-o-METER**

COMPLETE ENGINEERING RESPONSIBILITY THROUGH
TECHNICAL INDUSTRIES, INC.
2711 S.W. 2nd AVENUE
FORT LAUDERDALE, FLORIDA

Name ..... S
Address .....
City .....
State ..... GB

SITUATION WANTED: Have resigned as Postmaster this town after seven years, and am considering dispersing 40 cow Guernsey herd on Grade A, if I can find position caring for fine dairy herd or operating a good dairy farm. Hard work and long hours no deterrent if surroundings are pleasant and people congenial. Age 38, high school, junior college, one year senior college, and three year veteran WW II. Other particulars and references upon request.

John D. Mellinger
Warba
Minnesota

NEW! JUMBO NUMBERS BOTH SIDES 1 3/8" high deeply stamped black-filled, easy to read.
TAG-EZE Cattle Markers $7.92 DOZ.
UNIT ASSEMBLED IN 30 SECONDS USING SPECIAL PLIER COSTING $1.00
MASCO 133
F.O.B. Newport to Qualified organizations for their use, or for Resale only.
ALUMINUM TAG Tempered, 1/8" thick—Size 2 3/4" x 2 1/4" Wearability guaranteed!
WELDED CHAIN 40". Bright finish twisted link.
STEEL FASTENER — EXTRA Heavy "S" Hook — 1/4" thick.
FREE—Livestock Tag and Poultry Band Catalog!
NATIONAL BAND & TAG CO.
P.O. Box 6-254, Newport, Ky.

PRIVATE TREATY
THE MARKET LETTER DISPERSAL SALES

Call or write:

BUZZ GAREY

100 WALNUT LANE, MORRISVILLE, BUCKS COUNTY, PA. CY 5-2941

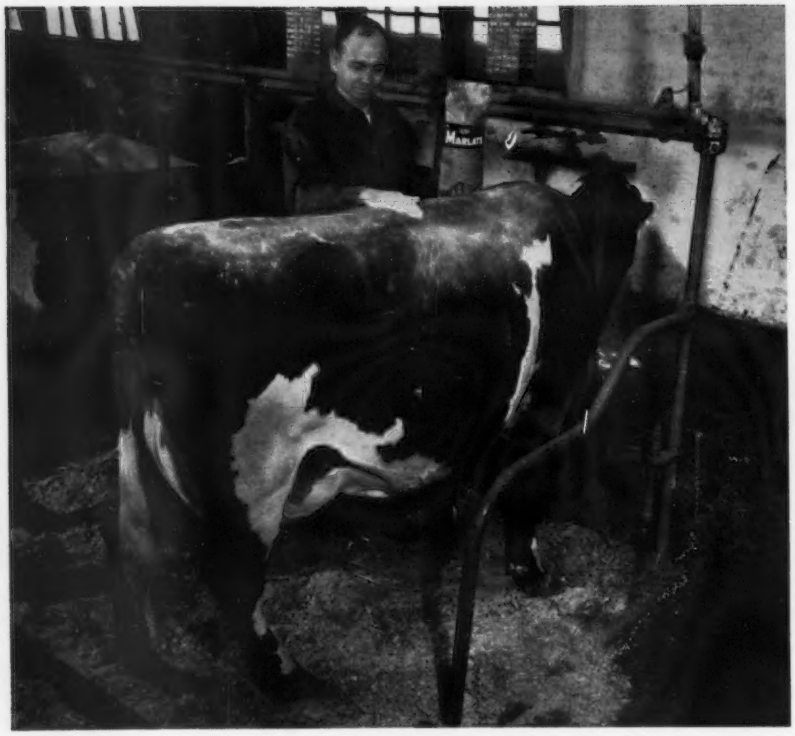

Applying Du Pont "Marlate" 50 methoxychlor just as it comes from the bag, Doug Daniell of Ardrossan Farms, Villanova, Pa., keeps hornflies off Ardrossan Stormy's Juno, 13,204 M. 522 FME, 2X as a Junior 2 year-old. At Ardrossan Farms, home of 370 Ayrshires, the most recent herd average is 10,341 M. 4.2% 438 F. actual on 144 cows. Protecting the herd from hornflies helps keep milk production up. No other insecticide is more effective or easier to use than methoxychlor. And when used as directed, "Marlate" 50 methoxychlor does not leave any residue in milk.

Protect your cows now...

with the 30-second rubdown that rubs

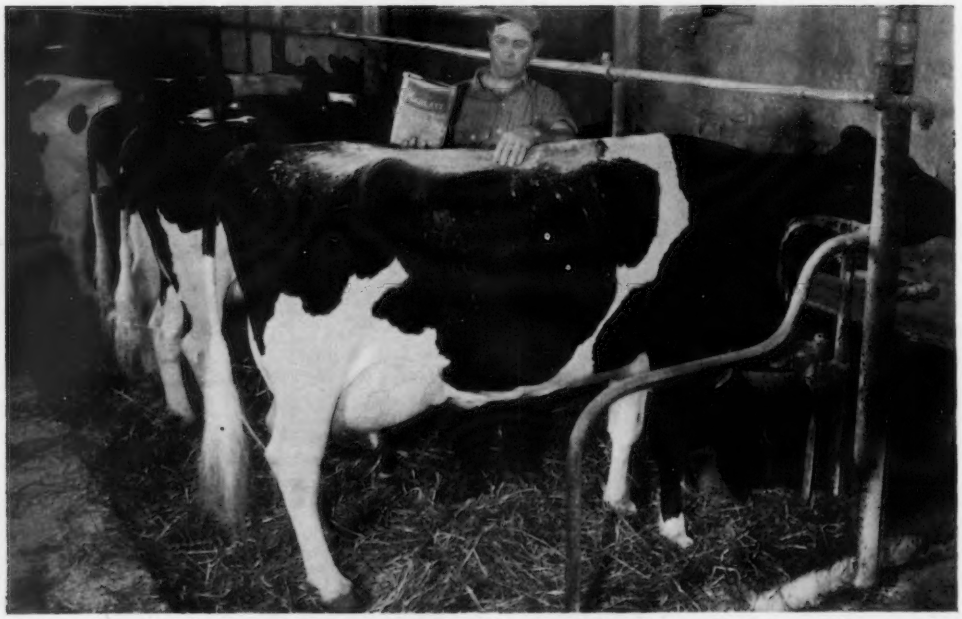

Cochran General Molly gets a fast but sure rubdown against hornflies with Du Pont Marlate® 50 methoxychlor insecticide from Robert Casler, Herd Manager of the well-known General Cochran Farm, Fort Plain, N. Y. She was Reserve Grand Champion at the 1961 Otsego-Herkimer-Montgomery County Black and White Show and as a 4 year-old produced 16,190 M. 722 F. 2X. Nominated for All-American, she was also a member of the winning get-of-sire at the 1961 Eastern States Exposition and the 2nd prize get at the New York State Fair. General Manager Baird Hammond as well as Bob Casler report that "we've used "Marlate" 50 for three years. It does a fine job of keeping hornflies off cows —and it's so easy to use."

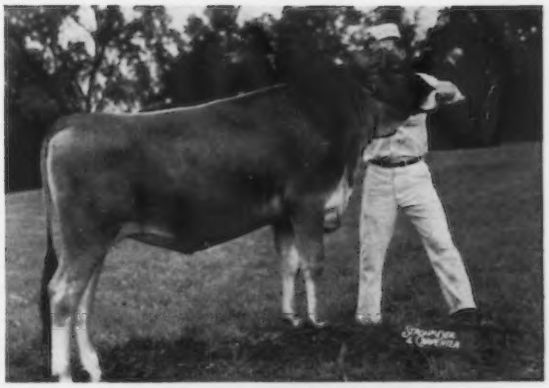

Maple Cove Wonder Gay, one of many excellent Brown Swiss owned by the Stewart Stephens family of Manlius, N. Y. who are users of "Marlate" 50 methoxychlor. At the halter is Richard Stephens, who showed "Wonder Gay" to Junior Champion honors at the 1961 N. Y. Artificial Breeders Cooperative Show, Ithaca, N. Y. She also won similar honors in the 4-H Show at the 1960 New York State Fair.

One of the outstanding Jerseys owned by S. Braden King, Boonsboro, Md., is Malaga Noble Lady. At 12 years of age, she was Grand Champion at the Maryland State Fair. Although retired from the show circuit, her ability as a great producer continues—10,570 M. 561 F. 2X at 14 years of age. The Kings are also regular users of "Marlate" 50 because it is so convenient to use and gives long-lasting, economical control of hornflies.

out hornflies on leading dairy herds

Liseter Winning Steadfast, Reserve All-American 2 year-old and Senior Yearling for Liseter Farm, Newtown Square, Pa.—another user of "Marlate" methoxychlor. The present herd at Liseter, owned by Mrs. J. A. du Pont and managed by Winslow Towle, numbers 175 head with over half of them being daughters or granddaughters of the 10 year-old Liseter Brilliant. He is one of the highest classified sires in the Guernsey breed and is now in artificial service throughout the United States and Canada.

Here's how you, too, can knock out hornflies and keep milk production up. Simply take one rounded tablespoonful of Du Pont methoxychlor . . . available as "Marlate" 50 or Dairy Cattle Insecticide . . . straight from the bag. Rub it in along the cow's back and you'll control hornflies for up to three weeks. It's as easy as that!

Effective and safe to use, Du Pont methoxychlor, applied as directed, leaves no residue in milk. And it's economical, too. For example, a 4-pound bag of "Marlate" 50 lasts 20 to 30 cows all season.

This year, keep flies from pestering your herd in the barn and on pasture. Rub in Du Pont methoxychlor . . . and you'll rub out hornflies. For full information, write: E. I. du Pont de Nemours & Co. (Inc.), Industrial and Biochemicals Dept., Room N-2543, Wilmington 98, Delaware.

DU PONT
REG. U. S. PAT. OFF.

Better Things for Better Living . . . *through Chemistry*

On all chemicals, follow labeling instructions and warnings carefully.

Look for this Sign

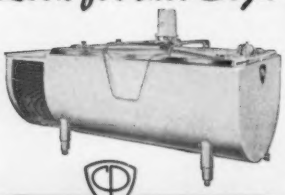

MILKEEPER
Reg. U. S. Pat. Off.
BULK FARM COOLING TANKS

AUTHORIZED DEALER
MILKEEPER
BULK FARM COOLING TANKS
Creamery Package

for EXTRA QUALITY AND HELPFUL SERVICE—for you and your patrons

THE *Creamery Package* MFG. COMPANY
Gen'l and Export Offices:
1243 W. Washington Blvd.,
Chicago 7, Ill. Dept. DB 562
Sales Branches in 23 Principal Cities

SUBSCRIBE TO THE GUERNSEY BREEDERS' JOURNAL

WESTON'S ORIGINAL LIFETIME NECK TAG

The favorite of most stockmen, and the most copied tag on the market. Made of rustproof aluminum steel alloy (3 1/8" long, 2 1/4" thick). Durable, lightweight, easy-to-see and stays bright. Chain is brightly finished steel with cadmium plated key ring fastener. Black numbers are baked on to last. Order your chain, tag and fastener sets now!
FREE: Key ring pliers with each order of 25 or more complete chains. Complete set with any numbers (1 to 100).....$1.90

WESTON Manufacturing & Supply Co.
1833 Speer Boulevard, Denver, Colorado

PHOTOGRAPHERS OF ANIMALS

H. A. Strohmeyer, Jr.
Box 788, White Plains, N. Y.
Tel. WHite Plains 9-1188

J. T. Carpenter, Jr.
8 Highclere Lane, Valhalla, N. Y.
Tel. WHite Plains 8-2086

Harry and John still take the pictures and furnish the original set of photographs. After the originals, duplicate prints, enlargements, etc., are obtained from
The Van Dervort Studio
Cobleskill, N. Y. — Tel. AFton 4-2041

400 Acres

Plenty of water, 9 room house with bath, and oil heat, 121' barn and 40 polled Guernseys

W. Lester Hughes, Realtor

Freeport, Maine Un 5-6651

Member of Maine Multiple Listing

A Reminder . . .

Now that the Spring season is well underway, write for specimens and prices of our Outstanding Guernsey Stationery. We know you'll like what you see. Write today.

TRANSCRIPT PRINTING CO.
Printers of The Journal
Peterborough, New Hampshire

Get the facts — FREE Booklet
Help prevent Mastitis with "Rigi-Top" the miracle inflation by Red Star. Write to-day:
RED STAR DAIRY SUPPLY CO.
SAUK CITY, WISCONSIN

$5.75 TATTOO MARKER
EXTRA LETTERS OR FIGURES—30c EA.
Complete with set of figures 1 to 10, bottle of ink and full instructions, all for $5.75 postpaid.

CATTLE BLANKETS
Made from quality materials, expertly tailored, all sizes. Prompt service. Write for circular and prices.

EAR TAGS
Several kinds to select from. Write for prices.

NECK CHAINS
1. Bright silvery finish chain.
2. Solid brass number plates.
3. Key ring fasteners
4. Priced reasonable.

FREE CATALOG
Illustrating neck chains, ear tags, marking devices, syringes, veterinary instruments, brushes, combs, clippers, horn and hoof tools, remedies and hundreds of items for the stock raiser. —Write for it.

BREEDERS SUPPLY CO. COUNCIL BLUFFS IOWA

New Members

THE following Guernsey breeders have been accepted as members of The American Guernsey Cattle Club:

CALIFORNIA: Fresno State College, Fresno 26, recommended by T. P. Koller.

NEW YORK: Peter E. Gibson, Pattersonville, recommended by Laurence D. Hansen.

TENNESSEE: Mrs. W. H. Mann, Route 4, Lebanon, recommended by Sam B. McFarland.

Fountaine Memorial Fund

A Fountaine Memorial Fund has been set up to enable friends and former students of the late Dr. F. C. Fountaine to establish a means of commemorating his influence in the industry. Dr. Fountaine, who was professor of Dairy Husbandry and Dairy Production at Kansas State University for the past 14 years, passed away February 27, following heart surgery at the Mayo Clinic.

A suitable memorial in the new $1.5 million Dairy-Poultry Building, now under construction, will be provided. In addition, a part of the funds will be used for the purchase of valuable books and reference materials to be reposited in a memorial library collection.

Contributions may be made by check to the Fountaine Memorial Fund and sent to Dr. C. L. Norton, Dairy Science Department, Kansas State University, Manhattan, Kansas.

Lancaster County, Pa., Tour

By JOHN BLYHOLDER

ON April 12, about 50 Guernsey breeders from Lancaster County went on their annual Spring Tour. The first stop was East Malta Dairies, owned by Nelson Witmer. Mr. Witmer produces milk on his own farm and buys Golden Guernsey from 16 or 18 other Guernsey farms. The next stop was the herringbone milking parlor and a large loose-housing shed owned by Mark N. Witmer, Dalmatia. This setup for 60 to 70 cows was completed last summer.

The group also visited the Mandata poultry dressing establishment, and on the way back to Lancaster stopped at the Pennsylvania G. B. A. office.

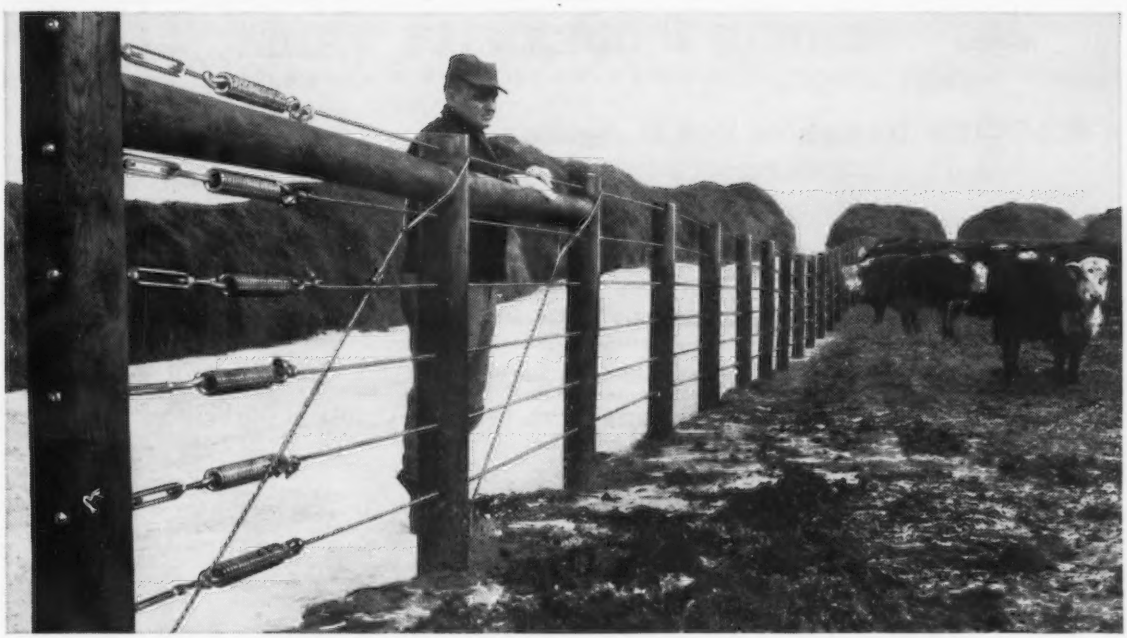

"Amerstrand is the fence to use for feedlots"

says Dalton Docter, Amherst, South Dakota

Dalton Docter is one of South Dakota's most successful cattle feeders. He feeds 2,000 head, year around. There are 15 feedlots on his 3,500-acre ranch, 4 of which are USS Amerstrand Fence put in last summer shortly after Amerstrand's introduction.

His Amerstrand Fence is made of six galvanized steel strands held taut by heavy-duty springs. Each strand has a breaking strength of 4,250 lbs. They are threaded through pressure-creosoted line posts.

After nearly a year's use in good weather and bad, rain and snow, and temperature extremes from 100° to −25°, Dalton Docter's Amerstrand Fence is as good as new, as taut as the day it was put in. No maintenance. No hide damage because there are no splinters or sharp points for livestock to crowd against. "I'm sold on Amerstrand Fence," says Mr. Docter. "I expect it to last 20 years or more, compared to 8 or 9 years for a board fence."

Animals thrive behind USS Amerstrand Feedlot Fence. Its simple construction permits unrestricted air circulation, better cooling. In the winter, maximum sun reduces problems of ice accumulation. There is less snow drifting. Ground and manure dry out faster. The result is faster, more efficient gains.

Amerstrand Fence stays taut and strong for a lifetime with little or no maintenance. Because it's steel, it can't rot or decay. An extra heavy galvanized coating adds years of protection against corrosion.

A USS Amerstrand Feedlot Fence installation actually costs less than a wooden plank feedlot. Its initial cost is higher than conventional woven or barbed wire field fence, but because Amerstrand requires practically no maintenance, it costs less per foot per year. Ask your American Fence dealer for an estimate. You'll find him where you see the USS Farm Products sign. USS, American and Amerstrand are registered trademarks.

USS Farm Products
USS American Fence

American Steel and Wire, Dept. 2262
Rockefeller Building
Cleveland 13, Ohio

Gentlemen: Please send me the following Amerstrand Feedlot Fence information:

☐ Illustrated Folder

☐ Construction Plans

☐ I am interested in installing an Amerstrand Fence

Name _____

Address _____

City _____ Zone _____ State _____

American Steel and Wire
Division of
United States Steel

SCHMID'S GUERNSEY FARM

OVER 200 HEAD GUERNSEY CATTLE

We Test — We Show — We Classify

A LUCIUS Daughter Did It Again

FLORIDA PRODUCTION LEADER FOR MILK AND FAT, 1961

Matoaka Lucius Clara Louise, VG '61 (87.5)

Excellent in Dairy Character and Body Capacity.
10697—526—Jr3—HIR—305—2x
11659—573—(M.E.—305—2x)

THIS IS A REPEAT PERFORMANCE . . . CLARA LOUISE WAS ALSO THE 1960 STATE PRODUCTION LEADER FOR BOTH MILK AND FAT AS A JR2-YEAR-OLD.

The good daughters in our herd by **Tarbell Romulus Lucius** are being bred to **Honor,** our home-bred sire out of an Excellent cow, and tracing directly to Ermine, GOLD STAR DAM.

MATOAKA HONOR — Dropped July 6, 1959

1st Jr. Yr., Junior Champion, member 1st Junior Get of Sire, Florida, 1961

His Sire
Nyala King's Honor
By **Fairlawn Ermine's King,** he by a GOLD STAR SIRE, and out of Fairlawn Peerless Ermine, GOLD STAR DAM, and dam of 2 GOLD STAR sons. His dam, **Nyala Honor's Bluebell,** VG twice, *17155—793—Jr4—365C—2x, is out of an Excellent, Class Leading daughter of a GOLD STAR SIRE.

His EXCELLENT Dam
Jackson's Radiant Ruth
E '56 '61 at 15½ years
11850—538—7HIR—305C—2x
13008—579—8HIR—365C—2x
10759—451—10HIR—305—2x
Also dam of:
Sequel's Southerner
Sr. and Gr. Ch., Fla., 1960, 1961.
Matoaka Lucius Radiant Ruth
VG '56 '58 '61
13164—653—Sr2HIR—365—2x
12480—620—Sr3HIR—294—3x

CHOICE BULL CALVES BY HONOR USUALLY AVAILABLE

Visitors Always Welcome

Farm location: Tallevast Rd., at Tallevast, Fla., between Sarasota and Bradenton, ½ mile off U. S. Rt. 301.
WALTER SCHMID & SON, Owners Tel. Sarasota, 355-6347 **TALLEVAST, FLORIDA**

Prairiemede Farms Complete Dispersal

At The Farm — June 11, 1962 — Windsor, Missouri

125 HEAD - 4 Bulls - 60 Cows - 25 Bred Heifers - 36 Open Heifers

A few of the Very Good that are selling

McDonald Farms BB Nellwyn (VG '58 '61)
10253—480—Sr4—365—2x
9785—482—7yrs—365—2x
Dam of 3 tested daughters.

Prairiemede's W. Victoria (VG)
On test with 4609—230—Sr3—2x in 195 days.

Prairiemede's W. Flora
Classified Very Good '61—86.

Prairiemede's W. Marlene
Classified Very Good '61—85.

Foremost Ornate Starlight
Classified Very Good '61—85.5.

Foremost Missourian Nira (VG '61)
10979—513—Jr3HIR—345—2x
13124—570—Jr4HIR—365—2x
On retest with 7364—328—6yrs—2x in 247 days.

Prairiemede's L. Beauty
Classified VG (Dry) '61—87.

Prairiemede's W. Spot
Classified Very Good '61—85.5.

Foremost Footprint's Elincia
Classified Very Good '61—86.

42 HEAD Classified In 1961
Averaged 81.9%.

Many of these good cows are freshening just right for fall bases. The heifers and yearlings that are selling will make ideal junior projects.

Sale Managed By:
Missouri G. B. A.
G. B. Secker, Secy.-Treas.
Palmyra Rd.,
Hannibal, Missouri

Auctioneer:
John B. Merryman
The Merryman Company
Sparks, Maryland

Prairiemede Farms Complete Dispersal

Monday, June 11, 1962 **At The Farms, Windsor, Missouri**

Located 1 mile south of Hwy. 52, 8 miles east of Windsor

J. E. & L. E. Funk, Owners

124 HEAD — 4 Bulls, 60 Cows, 25 Bred Heifers, 35 Open Heifers — 124 HEAD

In Sale With Over 40 Daughters . . . The Senior Herd Sire

McDonald Farms Odessa's Winton — Dropped March 19, 1955

Sold in 1956 for $1,650, top bull at the Mid-West Sale. 2nd Aged Bull, Mo., 1959. Half-brother to McDonald Farms Odessa's Titan, GOLD ★ SIRE.

Udder of Winton's Dam

Udder of McDonald Farms S. Maytime, VG '54
4 records include:
14633—748—Sr4—365C—3x
14382—738—7yrs—365C—2x
Dam of 2 PR sons, 3 tested daughters

WINTON DAUGHTERS — ALL IN THE SALE

Prairiemede's W. Marlene, VG (85)
7806—330—Sr2—305—2x

Prairiemede's W. Flora, VG (86)
7322—352—Sr2—365—2x

Prairiemede's W. Wisteri, D (83.5)
7293—303—Sr2—305—2x

Prairiemede's W. Blue Ella, D (82.5)
7279—353—Jr2—365—2x

Prairiemede's W. Leona, D (84)
6959—350—Jr2—364—2x

Prairiemede's W. Spot, VG (85.5)

Prairiemede's W. Victoria, VG (85.5)

WINTON HAS 7 TESTED DAUGHTERS, 19 CLASSIFIED — ALL BUT ONE ABOVE THE LINE.

FIVE MORE VERY GOOD COWS THAT ARE SELLING

Foremost Missourian Nira, VG twice (85)
10979—513—Jr3HIR—345—2x
13124—570—Jr4—365—2x
1960 Missouri Production Leader for milk and fat as a Jr4-year-old. Dam of **Prairiemedes Mr. Foremost** — IN SALE WITH A FINE GROUP OF HEIFERS AND SEVERAL HEAD DUE TO HIS SERVICES.

McDonald Farms BB Nellwyn, VG twice (86)
10253—480—Sr4—365C—2x
Dam of 3 tested daughters and a son by King Lauren that was used in the herd.

Prairiemede's L. Beauty, VG twice (87)
8197—387—Sr2—365—2x
9221—453—5yrs—365C—2x
Dam of 1 classified daughter. L. Beauty is by McDonald Farms King Lauren, a former sire with several daughters selling. Her dam, a great brood cow, has 7 tested daughters.

Foremost Footprint's Elincia, VG twice (86)
7377—327—5yrs—305—2x

Foremost Ornate Starlight, VG '61 (85.5)

Her Son In Sale

Brooklands J.C. Bridget
VG 4 times
8 records include
17974—783—Jr4—365C—3x
Sold in 1951 for $2,350.
1 PR son, 2 tested daughters.

Full Sister to Mr. Foremost's Sire

LushAcres Hermes' Norah
Excellent '58
14718—771—Sr2—365C—3x
15548—817—Sr3—365—3x
Sold in 1957 for $2,100.
Full sister to LushAcres Hermes' Happy Fella, he sire of Mr. Foremost, above.

Many Trace To This Great Cow

Mixter Faithful
12601—*744—Sr2—365C—3x
Sold in 1925 for $12,700.
Noted show cow. Dam of 7 PR sons, 5 tested daughters — 2 Class Leaders. VOTED SECOND MOST INFLUENTIAL COW OF THE BREED, 1951, 1960.

The bred heifers and several open heifers are by **Foremost Missourian Conqueror** (IN SALE), line-bred top and bottom to Mixter Faithful (see above). Bridget's son, **Foremost Footprint's Bondsman,** is selling with a number of open heifers. He is also service sire to several daughters of Conqueror.

Sale Managed By: **Missouri Guernsey Breeders' Association**

G. B. Secker, Field Representative, Palmyra Road, Route 2, Hannibal, Missouri.

Auctioneer: John B. Merryman, Sparks, Maryland

A Production-Bred Sire Being Used On Master Daughters And Some Of Our Best Cows.

HADDON'S J. TIMOTHY — Dropped January 3, 1958

Herd Sire at Flora Lea Farm, Medford, New Jersey

1st Jr. Yr., Jr. & Gr. Ch., N.J., 1959. Honorable Mention All-American, 1959. Timothy's first daughters are calving and show remarkable improvement over their dams.

His VERY GOOD Full Sister — CLASS LEADER

Haddon's J. Tina (VG '57 '59)
12372—526—Jr2—305C—2x, *14783—676—Jr3—365C—2x, *15514—*714—Jr4HIR—305—2x, *17412—800—5yrs—305—2x, *20150—929—6yrs—365—2x, 17080—822—7yrs—305—2x. On retest, going at another 20,000 lb. rate. Sold for $2,600. The Guernsey Sale, 1957.

Sire: **Fairlawn Actor's Jupiter**
39 daus., 82 rec. av. 11007—533 (M.E.—305—2x), 12 cl. av. 81.8%. A son of Fairlawn Peerless Actor, GOLD STAR SIRE, out of Fairlawn H. Erma (E 3 times), 4 good records include 17333—895—7yrs—365—3x.

Dam: **Haddon's Ram Tess** (VG '54 '60)
14376—679—Jr2—365C—3x
15711—718—Sr3—365—3x
17430—801—Sr4—365C—3x
Dam of 4 tested daughters — **Haddon's M. Tilda,** 14207—734—Jr3HIR—365—2x; **Haddon's L. Theresa,** 13649—667—Jr3HIR—365—2x; **Haddon's M. Tasty,** 11897—574—Jr2HIR—365—2x, and **J. Tina** (opposite).

J. TIMOTHY is being bred to our exceptionally promising daughters of **CRESTVIEW SHIRLEY'S MASTER** (Mulhocaway Butterfat Masterful—Dorella Elect's Shirley, E 4 times including '58 at 16½ years, 7 records include 17107—977—11yrs—365—3x), and to other top females. We now have a number of his daughters and some of our best females are carrying his service, including Fairlawn Hornet Lavinia (VG), Rich Neck A. Vanity (VG), and a number of heifers from our show string.

CHOICE BULL CALVES AND OCCASIONALLY FEMALES AVAILABLE.

Breeding Stock For Sale — Visitors Welcome

ORCHARD CREST FARM — WRIGHTSTOWN, N. J.

J. ELLIS, C. ERNEST and J. ELLIS CROSHAW, JR., Owners

★ A Herd Strong In GOLD STAR Royal Rose Blood Through The Use Of Two Grandsons ★

A FORMER SIRE — **FLYING HORSE HARMONY ROYALIST — LEFT MANY GOOD DAUGHTERS**

	MILK	FAT	DIVISION	M.E.—305—2x
Onahill Melody Ripple	8816	491	Jr2HIR—305—2x	**10579—589**
Onahill Melody Angel	8570	451	Jr2HIR—305—2x	**10369—545**
Onahill Melody Rowena	8281	432	Jr2HIR—305—2x	**9937—518**
Onahill Melody Anita	7814	402	Jr2HIR—305—2x	**9454—486**
Onahill Melody Innocent	7440	404	Jr2HIR—305—2x	**9076—492**

HARMONY ROYALIST, now in service at Millside Farms, Riverside, N. J., is sired by **Flying Horse Melody Master,** 30 daus., 52 rec. av. 10662—5.1%—540 (M.E.—305—2x), 9 cl. av. 82.8%, the All-American Aged Bull, 1954, Res. All-American, 1960, 1961.

His EXCELLENT Dam

Flying Horse General Rose
E '59 '60
12212—699—Jr2—365—3x
19720—*1041—Sr4—365C—3x
13964—776—8HIR—305—2x
Sold in 1958 for $9,500.

Flying Horse Royal Rose
VG '48
★ GOLD STAR DAM ★
15059—*853—Jr2—365C—3x
*22558—*1154—5yrs—365C—3x
5 PR sons — 2 GOLD STAR, 3 tested daughters — all over 800 lbs. fat.

His GOLD STAR Granddam

Our **HARMONY ROYALIST** daughters are being bred to **FLYING HORSE ROSEMARY MASTER . . .** more Royal Rose blood plus the **Flute** family. **RESERVE A SON AND ADD THIS DOUBLE GOLD STAR INHERITANCE TO YOUR HERD.**

Stock For Sale — Visitors Always Welcome

Located on corner of Old York Road and Florence — Columbus Road, one mile east of Route 130 at Florence Station.

ONAHILL FARM — BORDENTOWN, NEW JERSEY

T. B. & Bang's Accred. — Calfhood Vacc. — Herd on HIR—2x

WILLIAM VON THADEN — HENRY VON THADEN, Owners — Phone HY 9-2199

He Can Be Your Herd Sire . . .

FRANCHESTER CECILIA'S BONANZA

★ All but one animal in the first two generations of his pedigree are GOLD STAR.

★ A son of **"BONANZA"** out of **GLENGERAN LEADER'S CECILIA.**

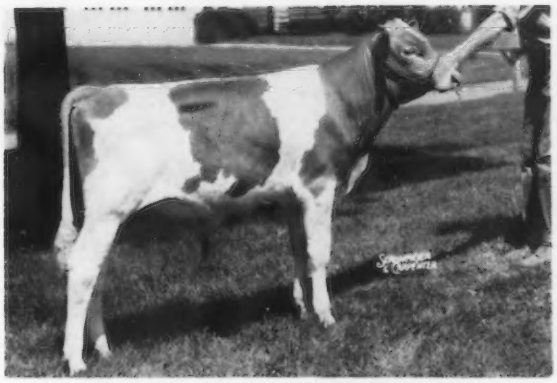

Franchester Cecilia's Bonanza
Born: Nov. 8, 1959
Picture taken at 7 months of age.

HIS SIRE

Nyala Ermine's Bonanza
GOLD STAR SIRE

HIS DAM

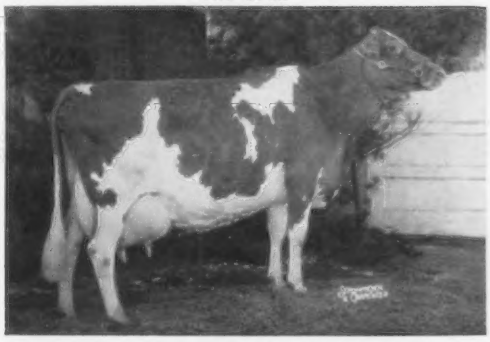

Glengeran Leader's Cecilia
GOLD STAR DAM
7 recs. avg. 13,313M 601F (305d 2X ME)
Classified Excellent at 12 yrs.
2 Excellent daughters

Franchester Cecilia's Bonanza is owned jointly by **COBA** and **Franchester Farms.** His frozen semen is available from **COBA** at $10 per ampule, F.O.B. Columbus, Ohio. Write, Phone or Wire us for frozen semen shipment. Extended pedigrees sent upon request.

COBA PHONE Trinity 8-5333 SELECT SIRES

CENTRAL OHIO BREEDING ASS'N., 1224 ALTON-DARBY RD., COLUMBUS 4, OHIO

SPRUCE SHADOWS FARM REDUCTION SALE

Monday — June 4, 1962 At The Farm, 2901 East Old Shakopee Road, Bloomington, Minnesota — 11:00 A.M. (D.S.T.)

Kelley Land and Cattle Company, Owner **Sidney Nelson,** Manager **Roy Squire,** Herdsman

55 HEAD . . . **9 Bulls Including 4 Herd Sires, 29 Milking Females, 17 Heifers And Calves.**

Represented In The Sale By A SON and 17 DAUGHTERS

Attebroc Majesty's Suzerain

By a son of Fairlawn Peerless Actor, GOLD STAR SIRE, out of Moreau Farms Suzette ($4,000), E 3 times. 7 good records including *16803—724—6HIR—365C—2x. **Suzerain's son,** dropped May 18, 1961, **is selling.** He is out of **SPRUCE SHADOWS L. VICTORIA** (IN SALE), 10764—520—10HIR—305—2x, dam of 2 tested daughters. She is due again sale day to **Mulhocaway B. Magistrate,** the Senior herd sire (see the May 7 Journal, page 914).

IN SALE WITH HIS MATERNAL BROTHER

Represented In The Sale By A SON And 9 DAUGHTERS

Dunwalke Beauty's Favor

Res. All-American 2-year-old, 1954, Sr. & Gr. Ch., Minn., 1955, 1956, 1957.

A son of Coldspring's Beauty Noble King ($29,000), sire of 3 GOLD STAR sons, Favor's dam, Manor Glen Levity, VG twice, 20638—*1142—5yrs—365C—3x, is by the GOLD STAR SIRE, Fairlawn H. Eastern King.

A FAVOR SON, Honorable Mention All-American Senior Yearling Bull, 1958, IN THE SALE

SPRUCE SHADOWS GENERAL IKE

Dropped December 17, 1956
2nd Sr. Yr., Minn., N. G. S., 1958.
2nd 2 Yrs., Minn., 1959.

His Half-Brother By MAGISTRATE

SPRUCE SHADOWS M. PAYMASTER

Dropped February 16, 1960

IN SALE . . . 10 Head Due To His Services

Both are out of Suneslope's Perfection Bountie, E 5 times, 4 good records including 12535—699—8HIR—305—2x, 1st 3 Yrs., Res. Ch., All-Iowa, 1955.

A VERY GOOD SHOW COW IN SALE ALONG WITH HER SON BY MAGISTRATE

ALFANNA BE CHARITY, VG '57 '61
Dropped August 27, 1954
4 records include
9504—464—Jr3HIR—305—2x
1st Calf, Minn., 1955, 1st 2 Yrs., Minn., 1957, 1st 4 Yrs., & Res. Gr. Ch., Minn., 1959. Due in November to **Magistrate.**
Charity's son, **SPRUCE SHADOWS M. MAGISTRATE,** dropped April 3, 1959, **is selling along with 2 daughters and 5 head carrying his services.**

A SON, 2 DAUGHTERS AND A GRANDDAUGHTER OF THIS BROOD COW SELLING

Maple Leaf I. Cherrybelle, VG '61
5 records including 10513—526—5HIR—305—2x. Dam of 2 tested daughters — full sisters. SELLING . . . her **Magistrate** son dropped July 30, 1961. Also **SPRUCE SHADOWS S. CHERRY,** dropped February 20, 1959, a **Suzerain** daughter due in January to **Magistrate,** and **SPRUCE SHADOWS FAVOR'S HOPE,** dropped January 8, 1958, by **Favor,** and bred to **Magistrate.** Hope's daughter by **Suzerain** and bred to **Spruce Shadows M. Magistrate,** is also selling.

Many of the females have classified Very Good and have records of over 10,000 lbs. milk and 500 lbs. fat. The heifers are a fine group of typy individuals with the inheritance to grow into outstanding brood cows. If you need herd replacements, it will pay you to attend this sale and select them at your own price.

Sale Managed By: For Catalogs Write:

Delbert H. Kingston & Associates, Cary, Illinois

Phone: MErcury 9-5531

MALZ FARM COMPLETE DISPERSAL

At The Farm, Route 2, Box 86 — Union Grove, Wisconsin

Located on Wisconsin 43 . . . 36 miles south of Milwaukee, 50 miles north of Chicago, 12 miles west of Kenosha, Wisconsin.

Mr. and Mrs. Nick Malz, Owners — Tel. Somers Ulysses 9-2032 — **Richard Staner,** Manager

MONDAY, MAY 28, 1962 — 12:30 P.M. (D.S.T.) — Lunch Available

Federal Accredited Herd 1926 — Entirely Calfhood Vaccinated — State Bang's Free 44068

ONE OF WISCONSIN'S HIGHEST PRODUCING GUERNSEY HERDS

60 HEAD — 4 Bulls, 30 Cows, 26 Bred and Open Heifers — 60 HEAD

A Herd Sire Selling With 11 Daughters — PATSY JEAN'S Last Son

MALZ FARM STARLIGHT'S TITUS — Dropped March 22, 1958

AN EXTREMELY STRONG PEDIGREE . . . on the top side — 3 generations of GOLD STAR animals, on the bottom side — 3 generations of CLASS LEADERS including a GOLD STAR DAM.

Sire: **Golden Grange Ideal Starlight**
★ GOLD STAR SIRE ★
A grandson of Douglaston Lady Augusta (E), GOLD STAR DAM — head of two 3-generation families of EXCELLENT cows. **11 IDEAL STARLIGHT DAUGHTERS IN THE SALE.**

Dam: **Patsy Jean of Meadow Lane.** E 5 times
8 records average 15813—784, and include 14174—717—Jr3—HIR—365—3x, 18535—894—5yrs—365C—3x, 16942—839—14HIR—365—2x. A daughter of Pansy's Patsy of Meadow Lane (E), GOLD STAR DAM.

Three Other Well-Bred Bulls In The Sale

Malz Farm V. Virgel
Dropped January 14, 1961
5 COWS DUE TO HIS SERVICE
Sire: **Henslee Farms Galahads Virgel**
Dam: **Malz Farm's Starlight's Patsy**
E '60 '61
4 records include
13308—579—Jr4HIR—305—2x
In sale with 2 daughters. Due again in January to V. Fame.

Malz Farm B. Commander
Dropped July 18, 1961
Double cross to **Ermine,** GOLD STAR DAM.
Sire: **Nyala Ermine's Bonanza**
★ GOLD STAR SIRE ★
Dam: **Golden Harvest C. Prudence**
VG '60
12760—696—Sr2HIR—365—2x
11310—595—Sr3DHIR—305—2x
In sale with a daughter and granddaughter. Due July 29 to V. Fame.

Malz Farm Fame's Flash
Dropped March 29, 1962
Sire: **Henslee Farms V. Fame**
Dam: **Adell Farms Stella's F. Charity**
E 5 times
*15513—*744—Sr4—305—2x
5 records average 14037—697.
Res. Gr. Ch., Conn., 1958.
Sold in 1958 for $4,600.
In sale along with her son.

A Herd Built On The Blood Of Proved Cow Families . . . A Herd Where Proved Cow Families Were Also Developed.

TWO DAUGHTERS SELLING—FULL SISTERS

Meadow Lane Jeannette, VG 4 times
5 records include:
11639—606—Sr3HIR—365—2x
14275—697—8yrs—365—3x
3 classified daughters — all above the line. A daughter of PATSY JEAN, she also dam of TITUS (above). Jeanette's two daughters by IDEAL STARLIGHT are selling — **MALZ FARM STARLIGHT'S NETTIE,** dropped October 27, 1957, 9620—505—Jr3DHIR—305—2x, and **MALZ FARM STARLIGHT'S PANSY,** dropped October 24, 1958, 10068—436—Jr2DHIR—305—2x. Both fresh and selling open.

A DAUGHTER AND 2 GRANDDAUGHTERS IN SALE

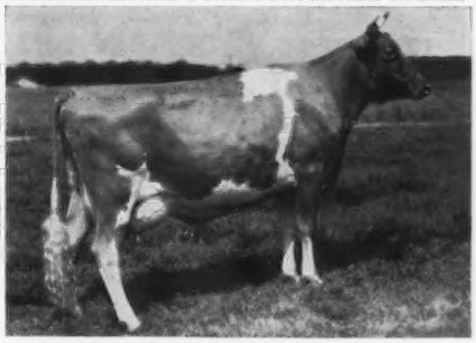

Midview Majesty's Hannah, (E 4 times)
13691—691—Sr4—365—3x
15304—788—7yrs—365—3x
Sold in 1950 for $10,300, resold in 1962 for $7,500. A show cow. Dam of 2 PR sons, 2 tested daughters. Her daughter in sale — **MALZ FARM STARLIGHT'S HANNAH,** born October 5, 1957, 9515—513—Sr3DHIR—2x in 301 days. STARLIGHT'S HANNAH has 2 daughters selling — one by STARLIGHT'S DEMON (son of Valley Oaks Fantasy, E 3 times 16071—869—6HIR—365—2x), the other by STARLIGHT'S TITUS. She is due again June 11 to **Gayoso View Top Command,** service sire to 5 head.

Sale Managed By: For Catalogs Write:

Delbert H. Kingston & Associates, Cary, Illinois

Phone: MErcury 9-5531

BAKER VIEW FARM
C. M. Vander Griend, Lynden
GOLDEN TERRA FARM
Fred Rehm, Lynden
LINDEAN FARM
F. Sandell, Bellingham

MARKWELL FARM
Marvin Van Mersbergen, Lynden
NORTH GATE FARM
John Rietman, Lynden

ROZELYN FARM
Zweegman Bros., Lynden
THREE ACES
J. L. Johnson, Lynden

VALMARK FARM
L. C. Loveall, Lynden
WESTWARD GUERNSEY FARM
Gerrit Vander Griend, Lynden
WILL-O-WEST GUERNSEY FARM
Lewis Van Mersbergen, Lynden

Rozelyn Farm Presents

Another Gold Star Dam

Rozelyn Eldee Melody (E)
12105—626—Jr4—365C—2x
12605—685—5yrs—365C—2x
14442—760—8yrs—365—2x

Dam:
Rozelyn Lee Marcella (E)
(Gold Star Dam)
14798—*749—Sr2—365—2x

Granddam:
Rozelyn Marcella (E)
16034—776—DD—3x

Melody's 3 daughters

Rozelyn Master Maid (VG 87.5)
12995—617—Jr2—365—2x
13755—687—Sr3—365—2x
15808—768—Sr4—365—2x

Rozelyn Beau Memory (VG 88.5)
10274—509—Jr2—365—2x
15506—767—Sr3—365—2x

Rozelyn Val Melinda (VG 87.0)
11299—657—Sr2—365—2x

For Sale A son of Beau Memory, sired by Fairlawn Linaria's Warrior. Nine of his 15 nearest dams have been classified Excellent.

ZWEEGMAN BROS. **• ROZELYN FARM — LYNDEN, WASH.**

JOHN PLAIN FARM, INC. — CARY, ILLINOIS

"All Cows 2x Machine Milked, Just Like You Do At Home"

— YEAR AFTER YEAR . . . OUR GUERNSEYS PRODUCE —

10 POSITIONS AMONG THE ILLINOIS PRODUCTION LEADERS FOR 1961 WERE FILLED BY MEMBERS OF OUR MILKING HERD

AN EXCELLENT Brood Cow
STATE PRODUCTION LEADER AS AN 8-YEAR-OLD

Pine Star Cap's Miss Queen, Excellent '58 '59 '60, 13632—739—5HIR—351—2x, 14697—817—6HIR—305—2x, 16861—*922—7HIR—305—2x, 17872—1021—8HIR—365—2x, **1961 Production Leader for MILK and FAT,** 11905—637—9HIR—2x in 181 days. 1st Aged Cow, I.D.S., 1st & Res. Gr. Ch., N. Ill. Parish Show, 1959. DAM OF OUR PRESENT JUNIOR HERD SIRE.

John Plain Drummer's Gratitude
Very Good '60 (87)
12169—556—Jr2HIR—365—2x
10855—466—Sr3HIR—305—2x
11565—514—Sr4HIR—346—2x
MILK Production Leader

Peterson Farm Pat's Sparklet
Very Good '60 (87.5)
10955—665—Sr2HIR—358—2x
11676—734—Sr3HIR—365—2x
Production Leader for MILK and FAT

Henslee Farms Variety
Very Good '60 (87)
10137—522—Jr3HIR—334—2x
FAT Production Leader

John Plain Malana's Rosey
10353—512—Sr2HIR—324—2x
Production Leader for MILK and FAT

Maple Grove's Lindy
Very Good '60 (86.5)
9727—487—Jr2HIR—317—2x
Production Leader for MILK and FAT

1961 HIR Herd Average, 44 Cows, 9826—5.1%—502 (M.E.—305—2x)

Breeding Stock For Sale Out Of High Producing Brood Cows And By Our Herd Sires Rich In GOLD STAR Inheritance

Farm located on Cary—Algonquin blacktop, halfway between the two towns. Rte. 14 through Cary—Rte. 31 through Algonquin.

H. LACHMAN, Owner
CARY, ILLINOIS

Address Correspondence to
DEAN SPESARD, Mgr., Cary, Ill.
Phone Algonquin, Ill., OL 8-7411

HIR — DHIA Testing — Accredited T. B. and Bang's — Vaccinated — Certified Herd

The CLAUDIA Family Is Playing A Key Role In Our Breeding Program

A GREAT BROOD COW . . . HEAD OF A STRONG FAMILY

Sanfadair L. Claudia, VG '59

7 records include:
10728—581—Jr2—305C—2x, 11575—621—Jr3—305C—2x
14133—758—5yrs—365C—2x

Dam of 8 registered daughters and a son, **Sanfadair L. Princeton,** has 40 very nice daughters in the herd. He is a summarized sire — 11 daus., 12 rec. av. 9075—444 (M.E.—305—2x), 17 cl. av. 83.2%.

— HER 6 TESTED DAUGHTERS —

Sanfadair Sir Royal's Maid
7 records include:
9952—508—Jr4—305C—2x
1 tested daughter
Sanfadair Princeton Claudette
Very Good '61 (87)
9589—488—Sr3HIR—305—2x

Sanfadair Claudia Anne
4 records include:
9799—491—Sr4HIR—305—2x

Sanfadair Radiant Claudette
6795—332—Sr2HIR—305—2x

Sanfadair Rocket Claudia
6 records include:
10774—517—7HIR—305—2x
1 tested daughter
Sanfadair Prediction Claudia
Very Good '61 (85.5)
7210—379—Jr2DHIR—305—2x

The members of our **CLAUDIA** family are being bred to **FAIRLAWN WARRIOR'S BELLBOY,** our grandson of a GOLD STAR SIRE, whose dam, **Glengeran Daylo's Belle** ($6,300), E 3 times, 12025—*649—Sr2—305—2x, 15754—*895—Sr3—360—2x, **is a member of a 3-generation family of EXCELLENT cows. CHOICE BULL CALVES AVAILABLE.**

Breeding Stock For Sale — Visitors Always Welcome

SANITARY FARM DAIRIES, Owners

E. G. RIEDEL, Pres. Farm is located at White Bear Lake, Highway 96 **ST. PAUL 10, MINN.**

Loch Leven Farms

100 Head Registered Guernseys

OUR COWS CONTINUE TO WORK FOR US YEAR AFTER YEAR
THEY PRODUCE . . . THEY REPRODUCE

Franks Home C.C. Nancy, VG (87)
14053—686—Sr4HIR—305—2x
Woodruff Manor's R. Princess
14070—653—Jr3DHIR—305—2x
Franks Home C.C. Thelma
11950—579—Sr4DHIR—294—2x
Franks Home C.C. Parade, VG (87.5)
11440—578—Jr3DHIR—303—2x
Franks Home C.C. May
11240—574—Sr4DHIR—283—2x
Fuller Farms Miss Monnie
10750—561—9DHIR—305—2x
Arrowcrest Glory Bee
10770—555—Jr2DHIR—304—2x
Loch Leven's Coral
10400—539—Jr3DHIR—305—2x
Franks Home C.C. Lottie
10970—508—6DHIR—305—2x
Orlandale L. Milly
10220—507—5DHIR—305—2x
Woodruff Manor's Melba's Ideal
10140—504—6DHIR—305—2x

A VERY GOOD Brood Cow

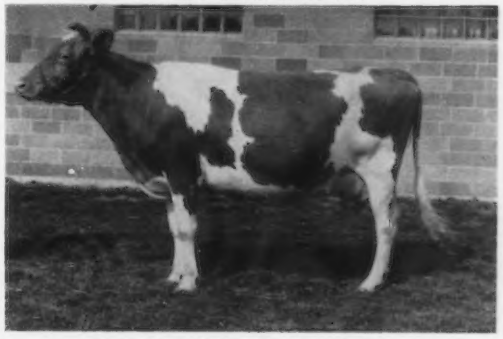

Woodruff Manor R.Quoin, VG (86)
12150—606—Jr4DHIR—305—2x

STOCK FOR SALE AT ALL TIMES

The breeding stock we offer for sale is out of cows like these and sired by **Burger's Place Billy,** GOLD STAR SIRE, **Nyala Ermine's Bonanza,** GOLD STAR SIRE, or **Henslee Farms V. Fame,** the "Golden Milk" bull.

T. B. & Bang's Accredited DHIR Testing

Located 4 miles north of Waterloo on 427 just off Hwy. 27.

Glen T. Rieke & George Houser
Loren D. Humbarger, Herdsman

Tel. 2145

Waterloo, Ind.

GOLDEN GLADE FARM

Located 6 miles north of Niles on Highway M. 140

50 HEAD — DHIR — DHIA Test

A HERD WHERE PRODUCTION AND TYPE ARE COMBINED

Our 1961 DHIR Herd Average — 20 Records — 10452 Lbs. Milk, 5.0%, 524 Lbs. Fat, (M.E. —305—2x).

The Herd Was Classified In April, 1961, For The Third Time . . . 14 Head (4 VG, 6 D, 4 A) Averaged 82.2%.

A Few Members Of Our Milking String With Their Recently Completed Records

Golden Glade Countess, VG (86)
13080—583—6DHIR—305—2x

Lusty Acres Levity Linn, D (80.5)
12290—565—6DHIR—305—2x

Golden Glade Deborah
11480—599—6DHIR—305—2x

Spring Meadow Dicts Jodie, D (83.5)
10620—516—Sr4DHIR—305—2x

Golden Glade Myrna, D (81.5)
12390—566—Jr2DHIR—305—2x

Golden Glade C. Marie
11550—580—Jr4DHIR—305—2x

Golden Glade S. Emma, VG (88)
11040—492—Jr3DHIR—305—2x

Golden Glade Minnie, D (82)
10220—515—Jr3DHIR—291—2x

GOLDEN GLADE GUERNSEYS ALSO HAVE SHOW RING APPEAL . . . Three Of Our Cows Placed Among The Top Three At The 1961 Southwestern Michigan Show — **Royal Actress,** 2nd 2-year-old (In Milk); **Golden Glade S. Emma,** 2nd 3-year-old, and **Carol's Lyrene Patricia,** 3rd Best Uddered Cow.

CHOICE BULL CALVES FOR SALE OUT OF GOOD PRODUCING, HIGH CLASSIFYING COWS AND SIRED BY **YELLOW CREEK NOBLE CHIEF,** GOLD STAR SIRE, **HENSLEE FARMS V. FAME,** OR OUR JUNIOR HERD SIRE, **MEADOW LANE VERNON** (son of Yellow Creek Jewel Supreme, GOLD STAR SIRE).

Breeding Stock Available — Visitors Welcome

Victor F. Toney — Phone MU 3-4035 — **Route 3, Niles, Michigan**

PACIFIC NORTHWEST FALL CLASSIC SALE

Friday, August 3, 1962 — Fairgrounds, Mount Vernon, Washington

Selections are now being made, which will include the very best from the Northwest and from leading herds from Oregon, Washington, and Idaho. If you have a top consignment, contact the Selection Committee –

Les Lancaster, Chairman, Graysmarsh Farm, Sequim, Washington.
Joe Pritzl, Westlynn Farm, Fruitland, Idaho.
Hans Leuthold, Wilsona Farm, Tillamook, Oregon.
George Dynes, Sales Chairman, Riverview Farms, Mount Vernon, Washington.

The day following the sale, August 4, 1962, plan to attend the **Evergreen Classic,** Lee Yost, Judge. As in the past, this promises to be a real show.

For Your Entertainment — Thursday Night, August 2, 1962
A Salmon Barbecue, Hillcrest Park, Mount Vernon.

Combine Business With Pleasure

Plan now to attend this sale and show — then go on to Seattle for a visit to the spectacular, interesting, and educational Century 21 Exposition.

For reservations contact George Dynes, Sales Chairman, or write direct to 99 Motel, Mount Vernon, Washington.

More details in the June 23 and July 7 issues of the Journal.

Sale Sponsored By:

Washington, Oregon and Idaho Guernsey Breeders' Associations.

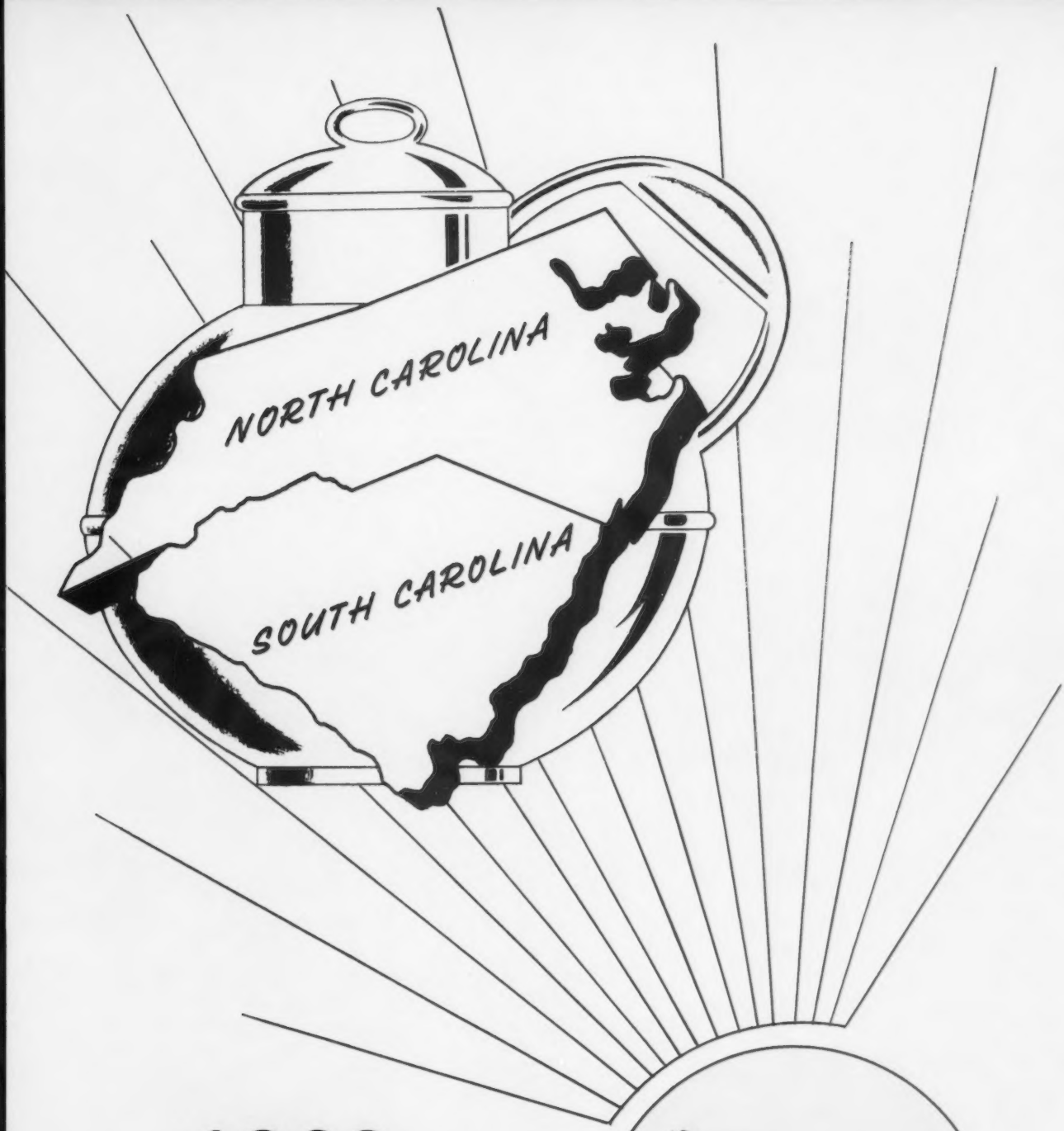

1962 DIRECTORY

GUERNSEYS

"THE BREED FOR THE CAROLINAS"

The Dams Of Our Herd Sires

McDONALD FARMS JOLLY VENTURE

Sire: **McDonald Farms High Neptune,** a son of McDonald Farms Hightime, out of McDonald Farm Kings Jolly Lady, E, 15575–869–7yrs–365–3x.

Dam: **McDonald Farms Ideal Nova, E**

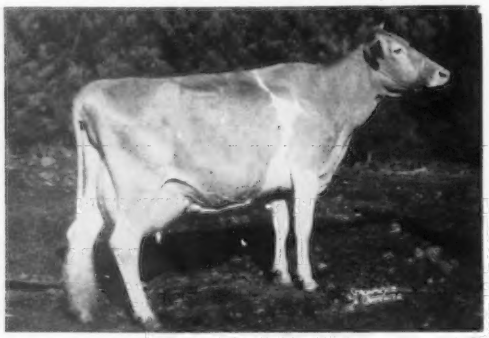

GOLD STAR DAM
14479–*817–7yrs–305C–2x
Former Fat Class Leader

She is a daughter of McDonald Farms Ideal, AR, out of Riveredge Golden Belle, VG, 13921–715–6yrs–365–2x.

Venture is a full brother to the 1959-1960 and maternal brother to the 1961 All-American Produce of Dam.

Venture's daughters are the right kind. They are big, upstanding individuals, they have good udders, and are milking very well.

We have 61 daughters in our herd.

BROOKBERRY PEER'S BENTON

When summarized: 11 daus. 20 rec. av. 9925–463 (M.E.–305–2x), 12 cl. daus. av. 82.5%.

Sire: **Fairlawn Performer's Peer,** AR, a son of Fairlawn Memoir's Performer, AR, out of Fairlawn H. Ismena, VG, 17435–812–Jr4–365–3x.

Dam: **Brookberry M. Betty,** VG

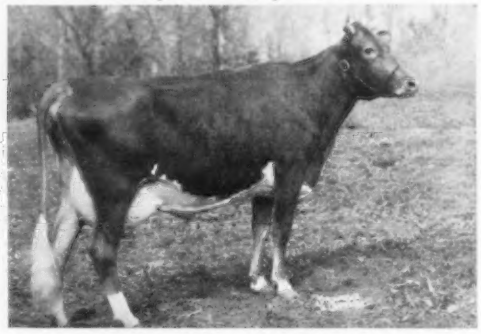

13687–665–Jr2–365C–3x
12873–582–Jr4–305–3x

She is a daughter of Clear Springs' Majesty's James, out of Bright King's Betsy, 18110–786–Sr3–365C–3x, 19150–774–6yrs–365C–3x.

Benton has 26 daughters in the herd. They include Brookberry Ben's Model, 11786–576–Jr3HIR–305–2x; Brookberry Ben's Phoebe, 14050–632–Jr4HIR–305–2x; Brookberry Ben's Delice, 11634–495–Sr4HIR–305–2x, and Brookberry Ben's Felicia, 10512–489–Jr4HIR–305–2x.

Last year's HIR herd average was 10795 lbs. milk, 530 lbs. fat (M.E.–305–x) for 93 cows. Our classification on October 20, 1961, averaged 83.8 for 149 cows. Highest production and classification average in the state, regardless of size of herd.

Herd Dehorned **Calfhood Vaccination** **Tel: Oldtown, N. C. Office 924 1654**
Mgr. 924 1445

BROOKBERRY FARM

350 Registered Guernseys
Meadow Lark Drive just off Robin Hood Road

Mr. & Mrs. Bowman Gray, Owners **Sam Pike,** Mgr.

Route 8, Winston-Salem, North Carolina

ADVERTISERS' INDEX

NORTH CAROLINA

Belmont View Farm 13
Bottom View Farm 20
Brookberry Farm ....II Cover

Cantrell Dairy Farm 16
Carlson Farms 9
Chappell's Guernsey Farm 15
Clear Springs Farm 12
Cleco Farm 19
Croasdaile Farm 10
Cross Roads Dairy Farm 9

Eskdale Farms 9

Grand View Guernsey Farm 21
Green Acres 22
Guernsdel Farm 17

Hillandale Farm 11

Klondike Farm 14
Knightdale Farm 22

Majvin Farm 20
Midway Farm 18

N. C. G. B. A. 22

Pinnacle View Farm 19

Quail Roost Farms ....III Cover

Riverview Farm 18

Shoal Falls Farm 18

Wyolina Farm 20

SOUTH CAROLINA

American Breeders Service 38

Beaver Creek Farm 33
Big Creek Hill Farm 27
Bomir Farm 22

Crescent Ridge Farm 31
Cross Arrows Farm ....IV Cover
Curtiss Breeding Service 39

Dardenella Farm 23
Dayson Farm 34

Edisto Farms 24, 25

Gaston Farms 30
Gippy Plantation 28, 29
Golden Glow Farm 33
Green Fields Farm 23

Hickory Ridge Farm 32

Lacar Farm 34
Lyndale Farm 32

Marfred Farm 27
Melrose Guernseys 36, 37
Millwood Dairy Farm 23

NOBA, Inc. 40

Penn Branch Farm 30

Saluda County 26
Sawaga Farm 31
Sedohr Farm 32
Shady Grove Farm 35
S. C. G. C. C., Inc. 22

Thornwell Farms Dairy 35
Tupelo Farm 31

BETTER'N

EVER

3

OFFICIAL

TESTING PROGRAMS

HIR • DHIR • AR

Check the benefits:

- ✓ **Official records used in Pedigrees.**
- ✓ **Official records used in Sire Summaries.**
- ✓ **Official records used in Gold Star Program.**
- ✓ **Official records eligible for Class Leader recognition.**
- ✓ **Official records eligible for Yearly State Production Leaders.**
- ✓ **Official records used for news releases.**
- ✓ **Publication of official records above breed average in the Guernsey Breeders' Journal.**
- ✓ **Publication of official records in Performance Register.**
- ✓ **Lifetime production credit for complete lactation.**
- ✓ **Individual certificates issued for official records.**
- ✓ **Yearly lactation averages (M.E. 305-2X) computed.**

Write today for further information to:

The American Guernsey Cattle Club

Peterborough, New Hampshire

NCGBA

NORTH CAROLINA GUERNSEY BREEDERS ASSOCIATION, INC.

P. O. Box 1961, Spartanburg, S. C.

Telephone 582-4879

OFFICERS

John L. Burn, Carolina Dairy, Inc., Shelby, N. C.	*President*
T. F. Cooley, Klondike Farm, Elkin, N. C.	*1st Vice-President*
Alfred M. Brown, Clear Springs Farm, Concord, N. C.	*2nd Vice-President*
Mack H. Alman, P. O. Box 1961, Spartanburg, S. C.	*Sec. & Treas.*

DIRECTORS

H. F. Blackwelder, Jr. Mocksville
Alfred M. Brown, Concord
John Burn, Shelby
T. F. Cooley, Elkin
J. M. Green, Ramseur
Clarence O. Knight, Greensboro
Allan Mims, Rocky Mount
C. B. Pike, Winston-Salem
George Shellenberger, Rougemont
A. P. Snyder, Concord
Frank Spencer, Chapel Hill
Albert Voss, Belew Creek

STATE FIELD REPRESENTATIVE

Mack H. Alman
P. O. Box 1961
Spartanburg, S. C.

A.G.C.C. DIRECTOR

James B. Guess, III
Edisto Farms
Denmark, S. C.

OUR STORY

John Burn, Carolina Dairy, Inc., Shelby, N. C., takes over as the 1962 President of the North Carolina Guernsey Breeders Association from Albert Voss. Mack H. Alman, Secretary-Treasurer of the North Carolina G. B. A. and South Carolina G. C. C., looks on as they admire the new Ideal Cow.

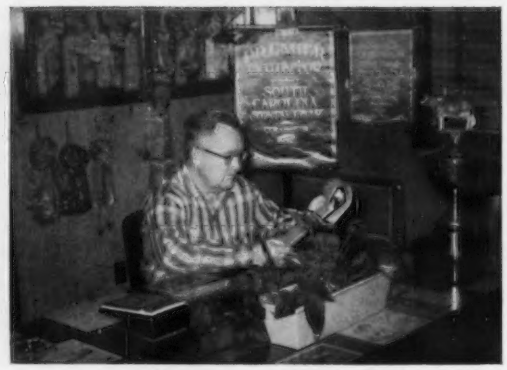

We are proud to have a member of the Board of Directors of The American Guernsey Cattle Club from our immediate area. James B. Guess, III, Edisto Farms, Denmark, S. C., was elected to fill the position formerly held by W. W. Fitzpatrick. In addition to his being closely associated with the farm, he is also a partner in Edisto Farms Dairy, Columbia, S. C., which is the largest Exclusive Golden Guernsey Distributor in the United States.

4-H members who received Certificates of Honor at North Carolina Annual meeting: Dale Robertson, Douglas Daves, Allen Fritts, Harrell Dillon, Warren Myers and Alfred M. Brown, Jr.

FFA winners recognized at South Carolina meeting: W. M. Mahoney, District Supervisor, FFA; James Westbrook, Cowpens FFA; Danny Chapman, Boiling Springs FFA; Tony Wilson, Bamberg FFA; Thomas Lee Martin, Pendleton FFA, top winner and also winner of production award; Don Langston, Pendleton FFA; Charles Burrell, Pendleton FFA, and R. E. Darden, president of South Carolina G. C. C.

WE WOULD LIKE TO SHOW YOU THE PROGRESS WE ARE MAKING WITH AND

SC G CC

SOUTH CAROLINA GUERNSEY CATTLE CLUB, INC.

P. O. Box 1961, Spartanburg, S. C.

Telephone 582-4879

OFFICERS

Forrest Fansher, Gippy Plantation, Moncks Corner, S. C.	*President*
G. Mellwood Coleman, Melldora Farm, Saluda, S. C.	*Vice-President*
Mack H. Alman, P. O. Box 1961, Spartanburg, S. C.	*Sec. & Treas.*

DIRECTORS

E. M. Caughman, Lexington
G. Mellwood Coleman, Saluda
R. J. Crocker, Jr., Union
C. G. Cushman, Clemson
Forrest Fansher, Moncks Corner
J. Porter Gaston, Richburg
S. W. Gramling, Jr., Bowman
C. R. Hinson, Bennettsville
Rodgers M. Reid, Richburg
Robert Wickman, Clinton

A.G.C.C. FIELD REPRESENTATIVE
C. J. "Buddy" Jacors
P. O. Box 46
West Point, Georgia

STATE FIELD REPRESENTATIVE
C. R. Freed
P. O. Box 663
Elkin, N. C.

IN PICTURES

In South Carolina, these seven sterling silver trophies are presented for production records, show ring winnings and classification. The winners presented at the 1962 annual meeting were: Forrest Fansher, Gippy Plantation, Moncks Corner; W. A. King, Clemson College, Clemson; Fred T. Mills, Marfred Farm, Saluda; J. B. Guess, Jr., and J. B. Guess, III., Edisto Farms, Denmark.

Top 4-H Club winners recognized at 1962 South Carolina annual meeting and given cash awards: Seated, Wayne Satterwhite, Newberry County; Loye Mayfield, Cherokee County; Edith Stringfellow, Chester County, top winner; Charles Campbell, Chester County, and Allen Beer, Chester County. Standing, Danny Long, Saluda County, also winner of production award; Allan Hipp, Saluda County; R. E. Darden, president of the South Carolina G. C. C.; Jimmy Waters, Chester County, and Ted Gasper, Jr., Florence.

Officers and directors of the South Carolina Guernsey Cattle Club: Forrest Fansher, Gippy Plantation, Moncks Corner, president; Ernest Caughman, Golden Glow Farm, Lexington; R. J. Crocker, Jr., Laura-Lyn Farm, Union; Dr. C. R. Hinson, Green Fields Farm, Bennettsville; Rodgers M. Reid, Silver Brook Farm, Richburg; Robert L. Wickham, Thornwell Orphanage, Clinton, and G. Mellwood Coleman, Melldora Farm, Saluda, vice-president.

FOR GUERNSEYS — THERE IS A GREAT FUTURE WITH CAROLINA GUERNSEYS

GOLDEN GUERNSEY PROGRAM

Much of the responsibility for the future of the Guernsey breed depends on the progress made by this phase of our program. The responsibility of this program has been delegated to the State Milk Committees. It might well be said that these committees are responsible for the life blood of the Guernsey breed, for it may grow and prosper only in relation to the progress made in Golden Guernsey Products sales. Through the guidance and direction of these committees we have made great progress in the past 14 years, as indicated by increased sales under the trademark program of 156.7%. These committeemen are:

EXECUTIVE COMMITTEE

(Responsible for entire Golden Guernsey program in North and South Carolina)

N. C. EXECUTIVE COMMITTEE
- T. F. Cooley, Chairman
- Alfred M. Brown
- J. C. Randle

S. C. EXECUTIVE COMMITTEE
- J. B. Guess, Jr., Chairman
- Forrest Fansher
- O. J. Fletcher

N. C. COMMITTEE

(Responsible for N. C. Program only)
- Alfred M. Brown
- H. C. Carr
- T. F. Cooley
- J. D. Kilgore
- J. C. Randle
- George Shellenberger
- A. B. Slagle

S. C. COMMITTEE

(Responsible for S. C. Program only)
- W. E. Allison
- Forrest Fansher
- O. J. Fletcher
- J. B. Guess, Jr.
- C. R. Hinson
- Fred T. Mills
- L. E. Stroud, II

OUR MOST VALUED TREASURE — OUR GOLDEN GUERNSEY DISTRIBUTORS

(Sales by these distributors make our sales the second largest territory in the U. S.)

BILTMORE DAIRY FARMS, Charlotte, N. C.
CAROLINA DAIRIES CORP., Kinston, N. C.
CAROLINA DAIRY, INC., Shelby, N. C.
EDISTO FARMS DAIRY, Columbia, S. C.
GIPPY PLANTATION, Moncks Corner, S. C.
HEDY HILL DAIRY, Gaffney, S. C.
HILLBRIGHT DAIRY FARM, Chester, S. C.
KLONDIKE FARM, Elkin, N. C.
LINDALE DAIRIES, INC., Roanoke Rapids, N. C.
LONG MEADOW FARMS, Durham, N. C.
MAOLA MILK & ICE CREAM CO., New Bern, N. C.
NANTAHALA CREAMERY, Franklin, N. C.
OCONEE DAIRIES, Seneca, S. C.
PINE STATE CREAMERY CO., Raleigh, N. C.
SEALTEST FOODS, INC., Asheville, N. C.
SEALTEST FOODS, INC., Charlotte, N. C.
SEALTEST FOODS, INC., Florence, S. C.
SEALTEST FOODS, INC., Winston-Salem, N. C.
SPRINGS FARM, Fort Mills, S. C.
STURGIS FARMS DAIRY, Rock Hill, S. C.

Edisto Farms Dairy, Columbia, S. C. One of our Golden Guernsey Products distributors that is doing such an excellent job. Edisto is the largest Exclusive Golden Guernsey Distributor in the United States and monthly sales at present make them the largest of all Golden Guernsey Distributors. They received an award from Golden Guernsey, Inc., for showing the greatest percentage increase by a 100% Golden Guernsey Distributor.

THIS IS THE SALES RECORD OF THESE DISTRIBUTORS DURING PAST 14 YEARS

	QUARTS		QUARTS		QUARTS
1947	8,244,336	1952	16,776,832	1957	17,979,692
1948	10,196,041	1953	17,811,923	1958	16,722,515
1949	11,134,028	1954	19,175,628	1959	17,149,229
1950	13,847,122	1955	18,588,289	1960	18,980,880
1951	15,538,374	1956	17,704,007	1961	21,166,172

Members North Carolina Guernsey Breeders Association

Allison, Roy C.
Rt. 1, Hurdle Mill
Alsobrook, Mgr., Lewis
Grand View Guernsey Farm, Pfafftown
Andrews, John Robert
McLeansville
Angel, Joe
Walkertown
Angel, Raleigh
Walkertown
Arnold, L. N.
Rt. 6, Box 616, Morganton
Barnhill, Roscoe
Rt. 5, Box 357, Greenville
Barrier, L. B.
Green Hills Dairy, Mt. Pleasant
Beam, Charles Lee
Rt. 1, Grover
Bernhardt, C. E., Co. Agt.
Lexington
Bess, Paul
Rt. 1, Grover
Bess, Wayne
Rt. 2, Kings Mountain
Blackwelder, Jr., H. F.
RFD, Mocksville
Blanton, Carl
Rt. 2, Box 164, Shelby
Blaylock, E. S.
Shell Bank Farm, Rt. 1, Battleboro
Bobbitt, James
Rt. 2, Cleveland
Borders, G. B.
Rt. 3, Shelby
Bradshaw, A. H.
385 Garron St., Valdese
Bridgers, L. L.
Southern Dairies, Inc., Winston-Salem
Bridges, Charles A.
Rt. 5, Shelby
Bridges, Jr., Charles A.
Rt. 5, Shelby
Brown, Alfred M.
Clear Springs Farm, Concord
Brown, John
American Breeders Service, Black Mountain
Bryson, Wayne
Cleco Farm, Rt. 6, Shelby
Burn, John L.
Carolina Dairy, Shelby
Burrell, W. C.
Burrell Motor Co., Inc., Franklin
Callahan, Mgr., R. D
Cantrell's Dairy, P.O. Box 515, Horse Shoe
Campbell, Hank W.
3912 Friendly Road, Greensboro
Campbell, James
C. & W. Distributors, Sealtest Foods, Forest City
Cantrell, B. M.
Cantrell Dairy Farms, Hendersonville
Carlson, Carl I.
Carlson Farms, Greensboro
Carr, Dr. H. C.
Guernsdel Farm, 111 Corcoran St., Durham
Carrigan, Bruce R.
Rt. 3, Mooresville
Carrigan, Wade
Rt. 3, Mooresville
Carroll, Jimmy
Rt. 1, Lawndale
Cartner, G. H. Asst. Agr. Agt.
305 County Court House, Charlotte
Cauble, Myron L.
Kannapolis
Chappell, Jr., Clarence
Chappell's Guernsey Farm, Rt. 1, Box 24, Belvidere
Chatham, Hugh
Klondike Farm, Elkin
Chriscoe, D. E.
Allan Manor Farm, Box 1600, Leggett Rd., Rocky Mount
Clapp, H. R.
Box 1102, Shelby
Clark, Mgr., Albert M.
Biltmore Dairy Farms, Biltmore
Clark, W. R.
Rt. 2, Pittsboro
Cline, A. B.
Rt. 1, Shelby
Cline, Buford D.
Rt. 1, Shelby
Coggins, Jr., R. H.
Rt. 6, Greenville
Collins, George B.
North Western Bank, N. Wilkesboro
Collins, Dr. Wayne D.
Rt. 1, Indiana Ave., Ext., Winston-Salem
Collins, Y. C.
Rt. 7, Box 600, Salisbury
Coltrane, E. Ray
Lexington
Cooley, Mgr., T. F.
Klondike Farm, Elkin
Corpening, Mgr., Gaden O.
Eskdale Farms, P.O. Box 700, Tryon
Cox, Worth
Ramseur

Craven, C. H.
Clemmons
Craver, Joe N.
Shelby
Crawford, Jerry
Cloudland Farm, Arden
Crider, Danny
Rt. 2, Statesville
Crider, Jr., Hoke
Rt. 2, Statesville
Cumbo, Vernon, Herd Supt.
Clear Springs Farm, Concord
Davenport, R. B.
Long Meadow Farms, Durham
Davis, L. G.
Rt. 5, Lexington
Dickerson, Ernest
Biltmore Dairy Farms, Charlotte
Dixon, Jack W.
Leasburg
Doles, Clifton
Rt. 3, Box 562, Rocky Mount
Dover, George
Rt. 2, Cherryville
Edwards, E. M.
Carolina Dairies Corp., Kinston
Eggers, Claude
Clear Springs Farm, Concord
Elrod, J. D.
Southern Dairies, Inc., Charlotte
Enloe, R. C. & Turner
Franklin
Ervin, Steven
Rt. 2, Cleveland
Farnham, F. R.
Box 7235 Courthouse, Asheville
Fleming, B. N.
Rt. 2, Cleveland
Flowe, Arthur Osborne
Midland
Flowe, W. Justine
Midland
Floyd, James
Rt. 6, Lexington
Forbes, E. H.
Rt. 2, Wake Forest
Fowler, O. T.
Grand View Guernsey Farm, Pfafftown
Fox, Dr. Herbert
Croasdaile Farm, Box 1769, Durham
Freeze, Jr., E. W.
Box 545, Randleman
Funderburk, Robert
Rt. 7, Box 405, Monroe
Gallimore, L. B.
Box 117, Greensboro
Gambill, Mrs. Irene
Grand View Guernsey Farm, Pfafftown
Gantt, John P.
P.O. Box 582, Greensboro
Goforth, Coleman W.
Rt. 1, Shelby
Goodman, R. D.
Concord
Goodwin, Jack
Rt. 5, Statesville
Goodwin, Sue Ellen
Rt. 5, Statesville
Gray, Bowman
Brookberry Farm, Rt. 8, Winston-Salem
Gray, Mrs. Elizabeth
Brookberry Farm, Rt. 8, Winston-Salem
Gray, Gordon
Brookberry Farm, Rt. 8, Winston-Salem
Green, J. M.
Rt. 1, Ramseur
Hall, Allan
Rt. 7, Statesville
Harbinson, E. J.
Rt. 3, Box 66A, Concord
Hartman, B. A.
Whitaker Rd., Winston-Salem
Harvey, III, C. Felix
Harvey & Sons Co., P.O. Box 585, Kinston
Heffner, Joe Lee
P.O. Box 33, Horse Shoe
Herndon, Coyt
Rt. 2, Kings Mountain
Herndon, Ray D.
Rt. 2, Kings Mountain
Herndon, W. F.
Rt. 2, Kings Mountain
Hill, George Watts
Quail Roost Farms, Rougemont
Hill, Jerry
Rt. 2, Statesville
Hill, Nancy
Rt. 2, Statesville
Holland, Ace
Olin
Holland, Wayne
Olin
Hord, T. Z.
Rt. 2, Cherryville
Howard, Murrell
Rt. 2, Lawndale
Hunt, Robert L.
Lattimore
Jamison, Russell
Southern Dairies, Inc., Winston-Salem

Jaynes Bros. Dairy
Att. E. N. Jaynes, Horse Shoe
Jenkins Dairy
Casey Jenkins, Gastonia
Jenkins, Walter
Rt. 3, Shelby
Johnson, W. W., Asst. Co. Agt.
Lexington
Johnston, S. E.
Arden
Jones, W. A.
Rt. 1, Lewisville
Keever, W. W.
Lincolnton
Keisler, Clyde
Kildaire Farm, Cary
Kemp, David
Box 37, Hendersonville
Kern, John T.
Starohn Farm, Star
Kilgore, J. D.
Pine State Creamery Co., Raleigh
Kimball, Leon
Sealtest Foods, Inc., Winston-Salem
Kimberly, John R.
Eskdale Farm, Tryon
Knight, Charles L.
Knightdale Farm, Guilford College Branch, Rt 3, Greensboro
Knight, Clarence O.
Knightdale Farm, Guilford College Branch, Rt. 3, Greensboro
Knight, Edwin
Knightdale Farm, Guilford College Branch Rt. 3, Greensboro
Knox, Frank
Rt. 3, Mooresville
Lakey, W. J.
2708 Lovedale Ave., Winston-Salem
Lasley, C. M.
Rt. 1, Clemmons
Latta, J. E.
Rt. 1, Hillsboro
Leath, Dr. MacLean B.
529 N. Main St., High Point
Linker, C. F.
Mooresville
Lowe, N. M.
Lowendale Farm, Asheboro
Mack, Wayne
Box 61, Lexington
McCarthy, Mike
Quail Rost Farm, Rougemont
McDowell, Mgr., Frank M.
Carolina Milk Producers Assoc., 362 West Lee St., Greensboro
McFaddin, George
McFaddin's Dairy, Rt. 2, Forest City
McKee, Ray
Rt. 3, Shelby
McLelland, Floyd
Rt. 2, Statesville
McLelland, G. T.
Rt. 2, Statesville
McLelland, Miss Wanda Delane
Rt. 2, Statesville
McPherson, Thomas R.
McPherson Farms, Mebane
Miller, S. W.
Mt. Ulla
Mitchell, E. D.
Biltmore Dairy Farms, Biltmore
Mulford, Mrs. Mildred W.
Open Grounds Farm, Beaufort
Murray, William
120 Norman Rd., Winston-Salem
Myers, Harold E.
Rt. 1, Cleveland
Myers, W. C.
Union Grove
Neel, R. G.
Rt. 3, Mooresville
Oswalt, Kay
Rt. 2, Statesville
Outen, J. Otto
Rt. 7, Monroe
Outen, Melvin L.
Rt. 7, Monroe
Pardue, Reece
Yadkin Valley Dairy Coop., Wilkesboro
Patterson, Gary
Rt. 1, Mooresville
Patterson, Ronnie
Rt. 1, Mooresville
Peters, Ralph
Hillandale Farm, Cole Mill Road, Durham
Piedmont Animal Hospital
Box 45, Lexington
Piercy, Brooks, Agr. Teacher
Boiling Springs
Pike, C. B.
Brookberry Farm, Rt. 8, Winston-Salem
Pope, G. H.
Woodleaf
Pou, R. W.
Rt. 1, Winston-Salem
Propst, Earl
P.O. Box 964, Shelby
Randle, Dale
Rt. 2, Kings Mountain
Randle, Howard
Rt. 2, Kings Mountain

Randle, J. C.
Rt. 2, Kings Mountain
Randle, Larry Jean
Rt. 2, Box 398-A, Kings Mountain
Reesman, K. G.
Maola Milk & Ice Cream Co., New Bern
Robertson, Allie F.
Rt. 1, Stoney Point
Robertson, Gail
Rt. 5, Statesville
Sadler, C. E.
Rt. 5, Winston-Salem
Satterfield, Jr., Preston
Roxboro
Self, Coleman F.
Rt. 1, Shelby
Self, Ronald
Rt. 1, Shelby
Sellers, Ray
Rt. 3, Kings Mountain
Sheek, R. L.
Kan-Win Farm, Rt. 1, Clemmons
Shellenberger, Mgr., George
Quail Roost Farms, Rougemont
Shore, Edwin
Grassy Grove Farm, Hamptonville
Shore, Roger
Rt. 1, Cycle
Sink, Homer
P.O. Box 3306, Greensboro
Slagle, A. B.
Belmont View Farm, Inc., Franklin
Smith, David A.
Rt. 9, Lexington
Smith, Jr., D. R.
Rt. 9, Lexington
Smith, W. L.
Rt. 7, Lexington
Snarr, Ward
Wardhaven Farm, Siler City
Sneed, Olin
615 E. Marian St., Shelby
Snyder, A. P.
Rt. 1, Box 344B, Concord
Sofley, Henry H.
Rt. 5, Mocksville

Spencer, Frank
Guernsdel Farm, Chapel Hill
Sprinkle, Dennis
Rt. 2, Statesville
Sprinkle, Karren
Rt. 2, Statesville
Stokes, E. S.
Rt. 1, Linwood
Stoudemire, H. C.
Slagle Farms, Franklin
Stoudemire, Mrs. H. C.
Slagle Farms, Franklin
Stout, Shirley
Rt. 1, Stony Point
Strom, H. G.
Sealtest Foods, Inc., Asheville
Sykes, Dr. R. P.
Hillcrest Farm, Asheboro
Terry, Pat
Cross Roads Dairy Farm, Bahama
Thacker, W. C.
Farmers Coop. Dairy, Inc., Winston-Salem
Tolbert, Grier
Rt. 1, Mt. Ulla
Towe, Foy
Biltmore Dairy Farms, Charlotte
Townsend, D. E.
Riverview Farm, Rt. 5, Box 235, Durham
Vanderford, Mgr., H. G.
Kraft Foods, Main and Fourth St., West Jefferson
Voss, Albert G.
Belew Creek
Voss, Horace
Belew Creek
Wagner, W. S.
Rt. 2, Rougemont
Waldrop, Charles
American Breeders Service, Black Mountain
Wall, Paul
Pinnacle
Ward, J. Frank
Rt. 1, Denton

Ward, Terry
Rt. 2, Thomasville
Warlick, Robert
Voc. Agr. Dept., Rt. 3, Lawndale
Watkins, J. W.
Rt. 6, Box 704, Winston-Salem
Watson, W. M.
Rt. 1, Tryon
Webb, Huey
Rt. 3, Shelby
Wells, H. N.
Murphy
Whisnant, Charles
Midway Farm, Rt. 2, Kings Mountain
Whisnant, G. W.
Midway Farm, Rt. 2, Kings Mountain
Whitaker, Dr. Jack O.
306 Wesley Court, Chapel Hill
White, David
Rt. 1, Stony Point
Whitehurst, R. J.
Bethel
Wilkerson, E. L.
Rt. 9, Lexington
Williams, Luther
Rt. 1, Harmony
Wilson, Neal
Carolina Dairy, Inc., Shelby
Wingate, Bruce
Sealtest Foods, Inc., Charlotte
Winkler, Richard W.
Rt. 1, Box 35, Boone
Woods, Sam T.
Hurdle Mills
Wooten, W. Hoyt
Rayford Ave., Lexington
Yeatman, Miss Georgina P.
Open Grounds Farm, Beaufort
Young, Rickey
Rt. 1, Mooresville
Youngblood, D. L.
Fletcher
Yount, Charles A.
Rt. 2, Lincolnton

Members South Carolina Guernsey Cattle Club

Abernathy, Jr., W. L.
Chester
Able, L. L.
Rt. 1, Saluda
Addy, Sam
Saluda County Bank, Saluda
Alewine, C. B.
Pomaria
Allen, Carl
Edgemoor
Allison, W. E.
Tupelo Farm, RFD 4, Bluff Road, Columbia
Alman, W. W.
Union
Atkinson, M. O.
Lowrys
Bagley, M. B.
Rt. 1, Chester
Bankhead, W. J.
Blackstock
Bankhead, W. M.
Blackstock
Barnes, Carol H.
Rt. 5, Saluda
Barnes, James
Rt. 5, Saluda
Barnes, J. M.
Saluda
Barnett, Joe
Rt. 1, Clover
Beckham, Sam
Beckham Distributor, Sealtest Foods, Darlington
Bedenbaugh, Roy
Rt. 3, Ninety Six
Beer, G. E.
Rt. 1, Richburg
Bell, Jr., W. M.
Rt. 2, Hartsville
Bethea, W. C.
Orangeburg
Bishop, Sr., J. R.
Rt. 3, Newberry
Bledsoe, Eugene
Saluda
Boland, M. F.
Greenleaf Farms, Pomaria
Bolick, J. S.
Blair
Bolick, T. E.
Blair
Bolick, W. H.
Blair
Boyd, Jr., James T.
Blackstock
Boyle, Belton
Rt. 4, Box 172R, Sumter
Boyle Co., W. B.
Box 471, Sumter
Brandt, James B.
Ulmers
Braswell, J. L.
Rt. 3, Box 367, Newberry

Braswell, W. E.
Rt. 3, Box 367, Newberry
Britt, E. O.
821 O'Sage Ave., West Columbia
Brown, J. S.
St. George
Bryson, Willie
Sawaga Farm, Bowman
Burris, J. Pratt
Rt. 2, Sharon
Cato, J. F.
Rt. 3, Chester
Caughman, E. M.
Lexington
Caughman, D. H.
Lexington
Caughman, Jimmy
Lexington
Clark, Clyde
RFD, Blenheim
Cloninger, J. G.
Blackstock
Close, Mrs. Anne Springs
Fort Mills
Clowney, W. E.
Blair
Clowney, William M.
Winnsboro
Coleman, B. J.
Saluda
Coleman, Jr., C. H.
Blair
Coleman, Sr., C. H.
Blair
Coleman, D. P.
Blair
Coleman, George
Big Creek Hill Farm, Saluda
Coleman, G. Mellwood
Saluda
Coleman, Mrs. G. Mellwood
Saluda
Coleman, Jack P.
Blair
Coleman, J. O.
Blair
Coleman, Ted L.
Rt. 5, Saluda
Collins, Hancel
Rt. 3, Inman
Colvin, James B.
By Pass 72, Box 45, Chester
Corley, Earl
Rt. 4, Saluda
Corley, James S., FHA Supervisor
Saluda
Crocker, Jr., Robert J.
Laura-Lyn, Rt. 1, Union
Crocker, W. H.
Crocker's Dairy Farm, Rt. 3, Carlisle
Crouch, Norman J.
Rt. 5, Saluda
Darden, R. E.
Dardenella Farm, Orangeburg

Davidson, D. T.
Dayson Farm, Rt. 3, Box 77, Chesterfield
Denny, Thurmond
Rt. 1, Box 551, Columbia
Dukes, R. F.
Orangeburg
Duncan, R. H.
Glen Echo Farm, Newberry
DuPre, W. M.
719 Carn St., Walterboro
Dye, Ross
Rt. 1, Blackstock
Eaddy, J. M.
Manning
Elrod, J. D.
Southern Dairies, Charlotte
Etheredge, Edwin B.
Rt. 1, Saluda
Etheredge, G. O.
Saluda
Etheredge, J. C.
Rt. 1, Saluda
Fairey, Jr., H. R.
Rt. 3, Orangeburg
Fairey, Virgil S.
Rt. 3, Orangeburg
Fansher, Mgr., Forrest R.
Gippy Plantation, Moncks Corner
Faust, Glenn
Rt. 1, Blackstock
Fendley, Furman L.
Union
Finley, Dr. B. Frank
c/o Finley Bldg., Easley
Fletcher, Jr., O. J.
Beaver Creek Farm, McColl
Fletcher, Sr., O. J.
Beaver Creek Farm, McColl
Fort, Dr. L. W.
Great Falls
Fowler, George W.
Rt. 1, Saluda
Gamble, Julius P.
Lanes
Gamble, S. Wayne
Penn Branch Farm, Lanes
Gasper, T. H.
Southern Dairies, Florence
Gaston, Arthur L.
Rt. 1, Richburg
Gaston, Joe
Gaston Farms, Richburg
Gaston, John P.
Gaston Farms, Richburg
Gaston, J. Porter
Gaston Farms, Richburg
Gaston, Newt
Edisto Farms, Denmark
Gaston, W. P.
Rt. 3, Woodruff
Gibson, James L.
Edisto Farms Dairy, Columbia

Gladden, R. H.
Richburg
Godwin & Sons, R. H.
Coward
Goodale, B. E.
Clemson Agr'l College, Clemson
Gramling, Jr., S. W.
Sawaga Farm, Rt. 1, Bowman
Gramling, S. W.
Sawaga Farm, Rt. 1, Bowman
Grant, J. Audrey
Rt. 3, Box 285, Chester
Grigsby, Jr., J. L.
Rt. 4, Saluda
Guess, Jr., J. B.
Edisto Farms, Denmark
Guess, III, J. B.
Edisto Farms, Denmark
Gunter, Lyston
Wagener
Gwin, J. H.
Blackstock
Hadden, Ralph
Sealtest Foods, Spartanburg
Hall, Joe W.
Richburg
Hall, T. R.
Sealtest Foods Distributor, Lancaster
Hambright, Fred
Rt. 4, Chester
Hamilton, John M.
105 Reedy St., Chester
Hamm, Marvin
Myrtledale Farm, Rt. 4, Newberry
Hampton, Frank
Millwood Dairy Farm, Rt. 4, Columbia
Hancock, C. L.
Rt. 1, Saluda
Harrison, Lawrence
Sealtest Foods Distributor, Spartanburg
Harrison, Jr., Lewis
Rt. 1, Roebuck
Harshaw, R. W.
McConnells
Hawkins, J. F.
Myrtledale Farm, Rt. 4, Box 110, Newberry
Hendrix Bros.
Rt. 2, Lexington
Herlong, James E.
110 Hazel St., Saluda
Herlong, L. Mike
Johnston
Hinson, Dr. C. R.
Green Fields Farm, Bennettsville
Hipp, Allen
Rt. 1, Saluda
Hipp, Heyward
Saluda
Hipp, R. L.
Saluda
Huffine, Jr., R. L.
Cherokee Plantation Dairy, Walterboro
Huggins, Carson
Rt. 1, Denmark
Huggins, Joe Lackey
Rt. 1, Denmark
Jeter Bros.
Carlisle
Jeter, III, J. M.
Carlisle
Jeter, Mobley L.
Box 375, Union
Jones, R. L.
Mt. Pleasant Plantation, Andrews
Kapp, R. P.
Edisto Farms Dairy, Columbia
Kirkpatrick, Mrs. Frank
Fort Lawn
Lesesne, Frank
Greeleyville
Lester, L. H.
Sealtest Foods, Inc., Florence
Long, Roy
Saluda
Long, Miss Sadie
Rt. 5, Saluda
Long, W. D.
Saluda
Long, W. E.
Saluda
Lovelace, D. O.
Lacar Farm, Prosperity
Lovelace, Joe F.
Rt. 3, Prosperity
Lovelace, O. Fred
Edisto Farms Dairy, P.O. Box 5246, Columbia
Lyle, Jr., J. W.
Richburg
McCaskill, Jr., A. L.
Lyndale Farms, Rt. 4, Bishopville
McCaskill, Sr., A. L.
Lyndale Farms, Rt. 4, Bishopville
McCracken, Jr., J. T.
Newberry
McDonald, David
Blackstock
McDonald, James C.
Rt. 1, Blackstock
McDonald, J. T.
Blackstock
McDonald, Dr. M. A.
Thornwell Orphanage, Clinton
McGuinn, M. E.
116 S. Carolina Ave., Spartanburg
McIntosh, James L.
P.O. Box 6, Florence
McLeod, J. Lawson
Bird Hill Dairy, Manning
McWatters, W. A.
Rt. 1, Chester
Mack, E. B.
North
Mack, Jr., E. B.
Rt. 1, North
Major, Mrs. Harold
Rt. 2, Anderson
Marchant, John W.
Harleyville
Martin, Thomas
Rt. 1, Liberty
Mayer, Harry E.
Rt. 4, Newberry
Merchant, B. Smith
Rt. 4, Saluda
Millen, Hugh J.
Rt. 4, Chester
Millen, H. W.
Chester
Mills, Fred T.
Marfred Farm, Saluda
Mills, Mrs. Fred T.
Marfred Farm, Saluda
Mills, George L.
Prosperity
Mills, Mrs. T. P.
Breeze Haven Farm, Prosperity
Mills, T. P.
Breeze Haven Farm, Prosperity
Mitchell Bros. Dairy
Saluda
Mixson, Marvin E.
602 Highland St., N. E., Orangeburg
Moore, Robert W.
Star Route, Chester
Morrison Bros.
Star Route, Chester
Moss, Huck
Trenton
Munns, J. J.
Four Column Farm, Landrum
Murray, R. F.
Rt. 3, Inman
Nalley, Charles
Thornwell Orphanage, Clinton
Nichols, Alfred H.
Rt. 1, Saluda
Nunnery, M. A.
Fort Lawn
Oliphant, R. A.
Box 324, Chester
Orr, L. W.
Rt. 1, Chester
Park, Jr., A. Hugh
Rt. 1, Winnsboro
Parker, Marshall
Oconee Dairies, Seneca
Parkins, C. W.
Rt. 1, Sharon
Proctor, F. H.
Bleinheim
Propst, Jr., Wm. Y.
Crescent Ridge Farm, Blair
Ragsdale, J. K.
Blair
Rankin, T. C.
Rankindale Farm, Rt. 5, Saluda
Rankin, Thomas A.
Rankindale Farm, Rt. 5, Saluda
Reid, Rodgers M.
Silver Brook Farm, Richburg
Rhodes, Hugh B.
Sedohr Farm, Box 243, Estill
Roberts, Mrs. L. J.
Rt. 3, Box 101, Chester
Roosevelt, Nicholas G.
Gippy Plantation, Moncks Corner
Rushton, Preston & Shaw
Rt. 2, Saluda
Scurry Bros.
Rt. 1, Saluda
Shannon, J. R.
Rt. 3, Chester
Shealy, John Everette
Shady Grove Farm, Rt. 3, Newberry
Shioman, H. W.
Manning
Shuler, Heyward L.
Cameron
Shuler, J. Boyce
Bomir Farm, Holly Hill
Simpson, Jimmy
Rt. 4, Chester
Smith, I. M.
Kinards
Stanek, B. J.
Columbia Dairy Supply Co., Rt. 2, Hopkins
Steele, Howard
Rt. 1, Edgemoor
Stevens, Kinard M.
Jefferson St., Saluda
Stewart, Thomas O.
1003 Wilson St., Newberry
Stringfellow, Jr., W. B.
Hillbright Farm, Chester
Stringfellow, Miss Edith
Hillbright Farm, Chester
Stringfellow, W. B.
Hillbright Farm, Chester
Stroud, Mrs. L. E.
Great Falls
Stroud, II, L. E.
Great Falls
Stroud, Wade H.
Stroudcrest Farm, Richburg
Sturgis, Bobby K.
Sturgis Farm, Rt. 1, Rock Hill
Switzer, James L.
Cross Arrows Farm, P.O. Box 404, Union
Switzer, Paul K.
Cross Arrows Farm, P.O. Box 404, Union
Taylor, T. L.
Rt. 1, Blackstock
Thompson, Julius
Rt. 2, Florence
Thornhill Dairy
J. T. McDonald, Blackstock
Timms, W. A.
Rt. 4, Winnsboro
Vaughn, Mgr., Rivers
Cross Arrows Farm, Enoree
Wade Bros. Distributor
Edisto Farms Dairy, Union
Walker, Clyde
820 Delberton Road, Columbia
Walker, H. L.
Edgemoor
Weaver, C. I.
Richburg
Weaver, R. E.
R. 1, Chester
Weir, Jr., J. Watt
Hickory Ridge Farm, Blackstock
White, A. Y.
Box 12, Great Falls
White, Bill
Rt. 1, Campobello
White, B. T.
Hedy Hill Dairy, Rt. 1, Box 57, Gaffney
White, E. G.
Box 12, Great Falls
Wickham, Robert L.
Thornwell Orphanage, Clinton
Willis, Harry E.
Tatum
Willis, Jimmy K.
Carolina Farm, Clio
Winburn, Sr., J. D.
Hartsville

The *Guernsey Breeders' Journal* takes pleasure in presenting this Directory and wishes to thank all the breeders in North and South Carolina for their support.

Additional copies of this Directory may be secured from Mack H. Alman, Field Representative and Secretary-Treasurer of the North and South Carolina Associations, P. O. Box 1961, Spartanburg, South Carolina.

CONTENTED?

WELL, you can be if your registrations are up-to-date. Having registration certificates on your Guernseys makes A WORLD OF DIFFERENCE in their value.

WHY NOT keep your mind at ease by registering your calves regularly. Follow our easy A - B - C program:

A — Tattoo or sketch the calf before it leaves the dam.

B — At that time, record the sire, dam, and date of birth.

C — Send your registration applications to the Club early. Don't wait until the calves are 8 months of age. If you have not sent your applications in by the time your calves are to be vaccinated, do it then!

THE SIMPLE A-B-C PROGRAM outlined above makes registration procedure easy — and it saves you money by eliminating penalty fees for overdue applications. Remember, the older the animal, the higher the registration fee. So, register before eights months of age!

The registration of any animal over two years of age will be denied except by vote of the Board of Directors.

KEEP YOUR REGISTRATIONS UP-TO-DATE!

THE AMERICAN GUERNSEY CATTLE CLUB

Peterborough, New Hampshire

CROSS ROADS DAIRY FARM

11 miles N. of Durham on Hwy. 501

We Have Used 3 Sons of —

Quail Roost Herald Marie
9673—539—Jr2—365—3x
11162—649—Jr3—365—3x

Two Former Sires, Sons of Marie —

Quail Roost Knight's Herald
Left several outstanding daughters in our herd that are real dairy cows.

Crossroad's Distinction Champ
A younger bull whose daughters also are very pleasing.

Our Junior Sire —

CROSSROAD'S CHALLENGER
Born January 19, 1960
Maternal brother to Herald and Champ.

Sire: **Gilderdale King's Challenger**
11 daus., 13 rec. av. 9057—5.4%—493 (M.E.—305—2x), 15 cl. av. 81.9%. A son of Bog Meadow Silver King out of Otter Meadow Theda, 6 records include 10600—586—8HIR—365C—662 T.M.

We are breeding some of our better cows to **Curtiss Candy Butterfinger.**

BREEDING STOCK FOR SALE

VISITORS WELCOME

Tel. 477-2704

W. P. TERRY, Owner Rt. 1 **Bahama, N. C.**

Eskdale Farms

TRYON, N. C.
SIRES IN SERVICE

LAUXMONT DEACON
Born May 17, 1958

Sire: **Bournedale Maxim's Duke**
A Bournedale Coronet's Maxim son of Bournedale Golden Dotty Dimple, 11193—642—Jr2—365C—3x, dam of 3 PR sons, 1 tested daughter.
Dam: **Falconwood's Golden Diana,** E '58 at 15 years
10082—532—Jr4—365—2x
18433—1003—6yrs—365C—3x
Dam of Lauxmont Actor's Diana, 13527—643—Jr2—365C—3x.

MULHOCAWAY BEAUTY BUTTERFAT
★ GOLD STAR SIRE ★
Latest summary: 56 daus., 125 rec. av. 9560—5.2%—501 (M.E.—305—2x), 65 cl. av. 84.5%. Sire of a GOLD STAR son.
Sire: **Coldspring's Beauty Noble King** ($29,000)
The EXCELLENT **Beauty** Family. Sire of 3 GOLD STAR sons.
Dam: **Mulhocaway Butterfat Arum,** VG 4 times
4 good records include:
13294—703—Sr4—305C—3x
15367—805—7yrs—365C—3x
Dam of 2 GOLD STAR sons, 3 tested daughters.

BEAUTY BUTTERFAT is being used heavily on our good, high producing, brood cows.

Choice Bull Calves Usually For Sale
We Test — We Show — We Classify
Visitors Always Welcome

The farm is located 6 miles southeast of Tryon.
Phone ULrich 2-1484
T. B. Accredited — Bang's Certified

MR. and MRS. JOHN R. KIMBERLY, Owners
GADEN O. CORPENING, Manager — ABRIA CAMPBELL, Herdsman

CARLSON FARMS — "Home of Skuggek Guernseys"

Our Breeding Policy – To study our individual cows and to select the best possible herd sires for them. With this in mind we have been using the following top sires in the country today.

15 daughters due to freshen by —

LANGMEADOW MAGAR
GOLD STAR SIRE
35 daus., 75 rec. av. 10835—5.0%—538 (M.E.—305—2x), 35 cl. av. 83.4%.

20 daughters due to freshen by —

CHEDCO PHILOSOPHER
11 daus., 11 rec. av. 9112—4.9%—451 (M.E.—305—2x), 6 cl. av. 80.9%.

We are breeding the daughters of **Magar** and **Philosopher** to **Fame** and **Bonanza.**

HENSLEE FARMS V. FAME
15 daus., 22 rec. av. 12990—4.1%—531 (M.E.—305—2x), 22 cl. av. 85.5%.

FRANCHESTER CECILIA'S BONANZA
Sire: **Nyala Ermine's Bonanza**
Dam: **Glengeran Leader's Cecilia** (E)
GOLD STAR DAM
16450—754—7yrs—305C—3x

Bonanza is a full brother to Franchester Cecilia's Nugget that sold for $10,600. We have 15 cows safe in calf to Bonanza. Most of these animals are backed by 5 to 8 generations of Profitable Producers under farm conditions.

Occasionally we have breeding stock for sale.

Visitors Always Welcome

Take Route 220 north of Greensboro for 7 miles, turn left on Jessup town road for one mile.

Mrs. C. I. Carlson, Owner
Phone 27-26715

Carl Carlson, Jr., Manager
Greensboro, N. C.

Two Sons Of This Great Foundation Sire In Service

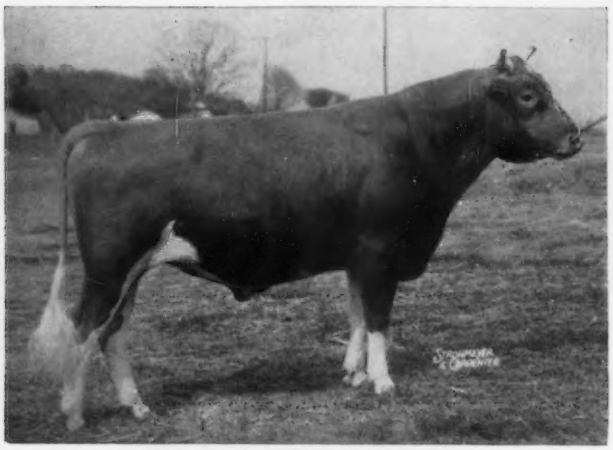

Quail Roost Crown Prince

69 daus., 150 rec. av. 7471 M — 5.5% — 409 F (M.E.—305—2x), 27 cl. av. 82.9%.
Sire: Quail Roost Maxim's Prince
Dam: Rivelon Royal Mabel
12717—696—AA—365C—3x

Two Prince Sons

CROASDAILE PRINCE

Born May 30, 1952
7 tested daughters
Hillandale Prince Cara
11026—568—Sr3HIR—305—3x
11519—600—Sr4HIR—305—3x
Hillandale Prince Hazel
10878—594—Sr3HIR—305—3x

CROASDAILE PRINCE LUCKY

Born August 8, 1955
5 tested daughters
Hillandale Lucky's Vaughn
10632—592—Jr2HIR—305—3x
Hillandale Lucky's Blanche
11280—564—Jr2HIR—305—3x

Paternal Sisters To Prince and Lucky

Croasdaile's Princess Fronie (VG)
11594—610—6yrs—365C—3x
12837—632—7yrs—365—3x
11056—566—8yrs—365—3x

Dam: **Croasdaile's Maxim's Fair** (VG)
12686—635—6yrs—365—1077
12973—614—11yrs—365C—1026
3 tested daughters

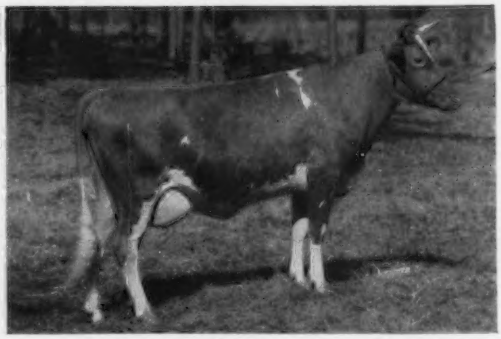

Croasdaile's Princess Polly (VG)
9071—586—E—1095
9686—621—5yrs—365C—3x
10355—597—6yrs—365—3x

Dam: **G.G. Max Master's Lucy**
6 records include:
9550—550—Sr3—305C—3x
11058—598—8HIR—305—3x

1961 Herd Average — 63 — 9621 M. — 518 F. — 305 — 3x — HIR

Plan to pay us a visit — You are always welcome

Farm located 1 mile north of Durham, off Hwy. 70 at 1404 Cole Mill Road.

Federal Accredited No. 236

State Bang's Free No. 121

HILLANDALE FARM

Durham, North Carolina

FRANCES HILL FOX
HERBERT J. FOX } Owners

Tel. 286-9174

RALPH W. PETERS, Sr., Mgr.
ROBERT RIGSBEE, Herdsman

Two Proved Sires In Service At Croasdaile –

QUAIL ROOST RAY ACTOR

Born April 2, 1951
19 tested daughters

Himself

An Actor Daughter

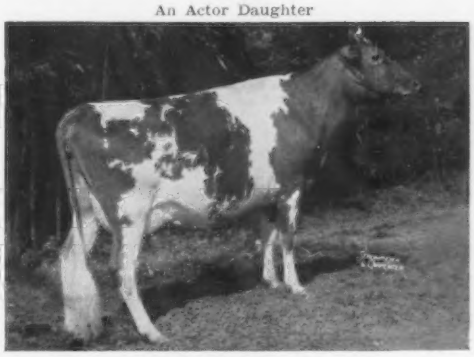

Sire: **Quail Roost Raymost**
Full brother to Noble Primrose, E '47, '48, $17,000.
Dam: **Clear View Valiant Actress,** (VG)
8 records include 11601—585—5yrs—365—3x. 5 tested daughters all over 600 lbs. fat.

Croasdaile's Ray JoAnn
8853—403—Jr2—305—3x
9926—464—Sr3—HIR—305—3x
9764—461—5HIR—305—3x
12117—581—6HIR—305—2x

CROASDAILE LANDMARK EMORY

Born October 31, 1952

Sire: **Riegeldale Emory's Majesty,** 72 daus., 131 rec. av., 9050M—5.3%—479F (ME—305—2x), 49 cl. av., 83.5%.

Dam: **Clear Springs' Landmark's Rona,** 8 records including 11711—654—Jr4—305C—3x, 12928—723—5HIR—365C—3x, 11071—614—6HIR—305—3x.

His Paternal Sister

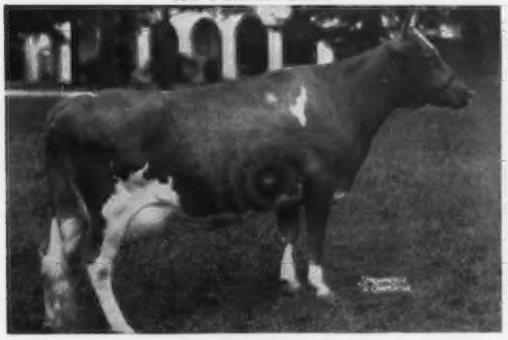

Clear Springs' Majesty's Gay
Very Good '52 '54
13598—802—Jr4—365—3x
14497—760—8yrs—365C—3x

His Paternal Sister

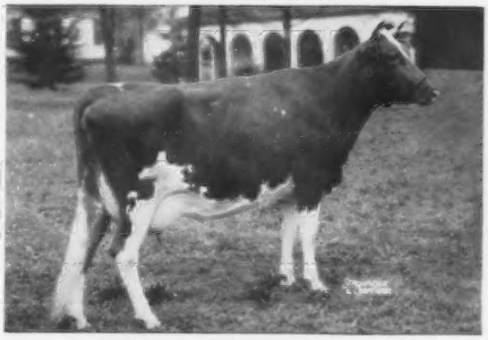

Clear Springs' Little Inez, (VG '52)
12466—700—Jr2—365C—3x
14570—789—Jr4—365C—3x
14044—740—6yrs—365—3x
16206—835—8yrs—365—3x

Top Bull Calves and Females Usually For Sale

1961 Herd Average — 73 — 9224 M. — 509 F. — 305 — 3x — HIR

Farm located 1 mile north of Durham, just off Hillandale Road.

Federal Accredited 582103

State Bang's Free No. 156

CROASDAILE FARM ● Durham, North Carolina

FRANCES HILL FOX
HERBERT J. FOX } Owners

Tel. 477-4391

RALPH W. PETERS, Sr., Mgr.
ROBERT RIGSBEE, Herdsman

CLEAR SPRINGS FARM

We Like The Knight Daughters More Every Day —

SENIOR HERD SIRE

CLEAR SPRINGS LEADER'S KNIGHT

4 daughters classified av. 84.7%

Honorable Mention All-American 2-Year-Old, 1959, 1st 2-year-old, Sr. & Gr. Ch., N.C., 1st 2-year-old, Sr. & Res. Gr. Ch., S.C., 1st 2-year-old, Sr. & Gr. Ch., Cabarrus Agr. Fair, 1959. Sr. & Gr. Ch., A.R.E., Sr. Ch., D.C.E. & Res. Gr. Ch., S.C., 1961.

Knight is by our former sire **Coldspring's Noble's Leader,** 86 daus., 150 rec. av. 9386—4.9%—458 (M.E.—305—2x), 55 cl. av. 82.0%, and out of **Clear Springs' Fashion Laurel** (Desirable twice), 12911—745—Sr2—365C—3x, 14734—854—Sr4—365C—3x.

INTRODUCING TWO JUNIOR HERD SIRES

GRAND VIEW ROYAL'S PREDICTOR

Born January 19, 1956
His oldest daughters in our herd are just calves.

Sire: **Grand View B. Predictor's Royal**
12 daus., 14 rec. av. 10079—4.8%—484 (M.E.—305—2x).

His Dam

Grapelawn Consort
13961—529—Sr2—365C—3x
12141—534—6yrs—305C—3x
18292—803—8yrs—365—3x
20032—841—10yrs—365—3x

Dam of Grand View Majestic's Consort, 3 records including 21105—871—Sr4—365C—3x.

BAYVILLE ROYAL KING

Born December 18, 1958
His oldest daughters are just calves.

Sire: **Bayville Royal Leslie**
Res. All-American Get of Sire, 1961. Sire of Bayville Royal Lavinia, All-American 4-Year-Old, 1961 and Sr. & Gr. Ch., National, 1960, 1961.

His Excellent Half-Sister

Primrose Farm Patrick's Prudy, E twice
10497—509—Jr2—305C—3x
16090—816—Sr4—365—3x
Sold privately for $6,000.

Dam: **Ring-Win Queenie** (VG 5 times)
15795—714—8yrs—365—3x
12842—560—13HIR—305—2x
12090—563—14DHIR—305—2x

Stock For Sale — Visitors Always Welcome

N. C. Bang's Herd No. 100 . . . T. B. Accredited No. 1858

CLEAR SPRINGS FARM TRUST, Owner
ALFRED M. BROWN, Manager
CLAUDE J. EGGERS, Farm Superintendent

CLEAR SPRINGS FARM
Concord, North Carolina **U. S. Highway 29**
VERNON A. CUMBO, Herd Superintendent

BELMONT VIEW FARM, INC. — Franklin, North Carolina

Our Guernseys Did Well For Us In 1961

126 HIR Records Averaged 9375 M–4.5%–422 F (M.E.–305–2x)

We had 2 State Production Leaders in Milk and was presented the Harvey Bates Trophy at the North Carolina Annual Meeting. This trophy is given for the Jr2-year-old with the greatest Milk Production in 305 days–2x–M.E.

Belmont View Max Roxella, 13859–620–M.E.–305–2x

Our Green Meadow-Bred Sires In Service

EDISTO FARMS M. SARGENT

Born January 3, 1959

His 7 nearest dams av. 16829 lbs. milk, 821 lbs. fat. His oldest daughters are just coming into milk.

Sire: **Nyala Prince's Majestic**

His Dam

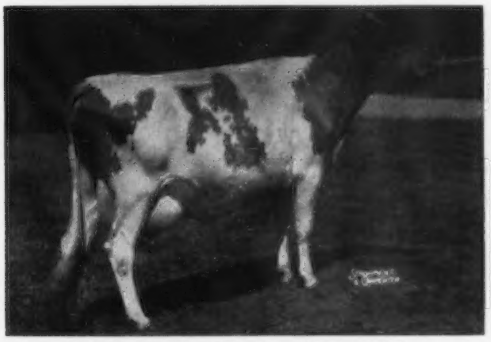

Fairlawn Hornet's Snowflake (VG)
13842—607—Jr2—365C—3x
15411—678—Sr4—365C—2x
16357—686—7HIR—365—2x

HERMITAGE VIEW FORE BEECHWOOD

Born May 23, 1958

Sire: **Henslee Farms O. Forward**
Many outstanding young daughters in the Hermitage View herd. Sire of Hermitage View Fore Marette (E), sold for $1,250 in the 1961 Tennessee State Sale.

His Dam

Wilson's Birdie Allene (VG)
10357—519—Jr2—365C—3x
11469—586—Jr3—365C—3x
13875—691—5yrs—365—3x
Dam of 8 tested daughters.

A Son Of A Gold Star Sire –

EDISTO FARMS OLIVER

Born June 3, 1958

Sire: **Blakeford Transfer**
GOLD STAR SIRE

Dam: **Gold Branch F. Olive**, VG '56 '57
11255—504—6yrs—305C—2x

BELMONT VIEW NOBLE'S ROBIN

Born March 11, 1959

Sire: **Brays Island La Noble**
A son of Brays Island Jeanne, 11331—668—Jr2—365—2x.

Dam: **Belmont View Bonwick Twilight**
11232—459—Jr2—305C—2x

Next Dam: Fashion's Twilight
12475—623—Sr3—365C—3x

A Grandson Of A Gold Star Sire –

WOODACRES REGAL VALIANT

Born September 9, 1957

Sire: **Woodacres Royal Coronation**
Several real nice daughters at Woodacres.

Dam: **Woodacres L.N. Virtue**, VG '56 '57
11460—614—Jr4—305—2x
By Fairlawn Actor's Leader, Gold Star Sire.

EDISTO FARMS M. SPARKLES

Born May 8, 1958

Sire: **Nyala Prince's Majestic**
93 daus., 197 rec. av. 9350—5.1%—480 (M.E.—305—2x), 146 cl. av. 81.2%.

Dam: **Edisto Farms T. Sparky** (VG)
12510—607—Sr2—365C—2x
Maternal sister to Edisto Farms G. Secret (VG), 14997—728—Sr4—365C—3x.

Breeding Stock For Sale At All Times

VISITORS ALWAYS WELCOME

Farm located 4 miles west of Franklin, on U. S. 64.

Federal Accredited Herd No. 550239 — State Bang's Free No. 309

A. B. SLAGLE, Owner
Tel. LAfayette 4-2294

Office Phone:
LAfayette 4-2635

HARRY C. STOUDEMIRE, Herdsman
Tel. LAfayette 4-2633

1924 — KLONDIKE FARM — 1962

Herd Line-Bred For 38 Years To Langwater Foremost
Two Grandsons Of This Gold Star Dam In Service

McDonald Farms Ideal Nova

★ GOLD STAR DAM ★

Excellent 3 times

8 good records include:

12988—*735—Sr3—365C—2x
14479—*817—7yrs—305C—2x

Dam of the ALL-AMERICAN Produce for 3 consecutive years, 1959, 1960, 1961.

Two Junior Herd Sires By McDonald Farms Jolly Venture — Son of IDEAL NOVA — Are In Service At Klondike

KLONDIKE JOLLY AIM

Born January 16, 1960

Dam: **Klondike Raider's Coquette**
9539—501—Jr2—365C—3x
9462—509—Jr3—305—3x

Next Dam: McDonald Farms Majestic Orma
10245—554—Jr3—365—3x

KLONDIKE JOLLY SIGNAL

Born February 20, 1960

Dam: **Klondike Foremost Fern**
11721—599—Jr2—365C—3x
14037—683—Jr4—365C—3x

Next Dam: Klondike Double Fern
9845—438—Jr4—365—3x

— — — — OUR SENIOR HERD SIRES — — — —

1...KLONDIKE FERNMOST

Between 75 and 80 daughters in the herd.

Sire: **Appin's Main Stay**

Dam: **Klondike Hollifern, VG**
11848—605—Sr3—365C—3x
12458—648—Sr4—365C—3x
13621—673—6yrs—365—3x

2...KLONDIKE CHIEFMOST

Between 25 and 30 daughters in the herd.

Sire: **Klondike Holliraider**

Dam: **Gippy Conrad Carrie**
10941—516—Sr2—365C—3x
11970—558—Sr3—365—3x
12867—560—Sr4—365C—3x

3...KLONDIKE ROMULUS

61 daughters in the herd.

Sire: **Coldspring's B.R. Defender**

Dam: **Coldspring's B.R. Idealia**
10908—511—5yrs—365C—3x
10274—455—6yrs—365—3x

Dependable Breeding Stock For Sale

Oldest Golden Guernsey Producer-Distributor in America — Continuous AR Herd Testing Since 1924

KLONDIKE FARM **Elkin, North Carolina**

T.B. Accredited Herd No. 1057 — Bang's Accredited Herd No. 6 — Calfhood Vaccinated

Chatham Foundation, Inc., Owner
Tel. 835-4232

T. F. Cooley, Manager
Hugh G. Chatham, President
R. T. Chatham, Jr., Vice-President

Chappell's Guernsey Farm

Two Young Sires We Are Banking On To Give Size, Type and Production

A Leslie Son —

PARK FOREST LESLIE'S IVANHOE

Born February 8, 1960

Many of our young cows and heifers are being bred to Leslie.

Sire: **Bayville Royal Leslie**
85 daus., 162 rec. av. 10047—4.8%—481 (M.E.—305—2x), 101 cl. av. 84.2%.

His Half-Sister

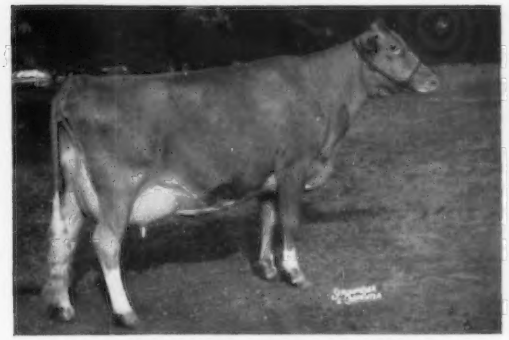

Bayville Royal Lavinia, Excellent '60
10600—521—Sr2DHIR—305—2x
Sr. & Gr. Ch., National, 1960, 1961.
All-American 3-Year-Old, 1960.
All-American 4-Year-Old, 1961.

His Sire's Senior Get

Get of **Bayville Royal Leslie**
1st Get of Sire at Atlantic Rural Exposition and North Carolina; second Get of Sire, National, 1961.

Dam: **Park Forest General's Ema**
Half-sister to Park Forest General's Fatima, 9770—442—Jr3DHIR—305—2x.

A Captain Son —

BAYVILLE B. VICTOR

Born May 21, 1960

Victor also is being bred to many of our young heifers.

Sire: **Holliknoll Captain**
In service at Pine Grove, Bayville and Holliknoll.

Victor's Sire

Captain has been bred upward to a hundred cows between Holliknoll, Bayville and Pine Grove.

Sire: Fairlawn K. Fortune, 18 daus., 20 rec. av. 11764—4.6%—545 (M.E.—305—2x), 8 cl. av. 84.3%.

His Paternal Granddam

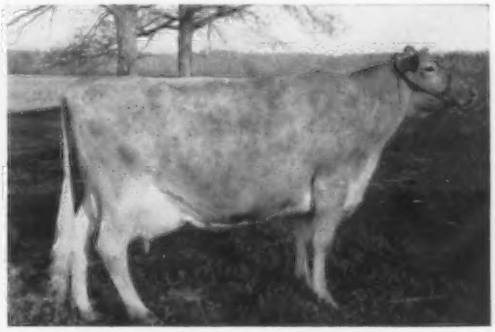

Glengeran Leader's Belle, E 3 times
13173—605—Sr4—305—3x
16682—763—8HIR—365—2x
Sold for $3,000 in 1956.

Dam: **Quinton Maxim's Victorette**
Very Good twice
7 records including
10162—488—Jr3HIR—290C—2x
10210—485—5HIR—305—2x
11920—551—7HIR—305—2x

We are also breeding many of our top cows to top AI bulls including, **Henslee Farms V. Fame, Gayoso View Top Command, McDonald Farms Jolly Vern, Burger's Place Billy,** and **Henslee Farms O. Onward.**

Females and occasionally top young bulls for sale.

The farm is located 11 miles west of Hertford on Hwy. 37.

Chappell's Guernsey Farm

Clarence Chappell, Jr. Phone Hertford 4978 or 4979 Mike Bowman, Mgr.

Route 1, Box 27, Belvidere, N. C.

CANTRELL DAIRY FARMS — HENDERSONVILLE, N. C.

We Are Building Our Herd On Proved Butterfat Bloodlines Through The Use of Top Butterfat Bulls In Service At NOBA.

Most of our older cows are being bred to these sires:

MULHOCAWAY BEAUTY BUTTERFAT

GOLD STAR SIRE
56 daus., 125 rec. av. 9560—5.2%—501 (M.E.—305—2x), 65 cl. av. 84.5%

Sire: **Coldspring's Beauty Noble King**

Dam: **Mulhocaway Butterfat Arum** (VG)
15367—805—7yrs—365C—3x

HENSLEE FARMS GALAHADS VIRGEL

13 daus., 16 rec. av. 10448—4.9%—512 (M.E.—305—2x), 12 cl. av. 84.7%.

Sire: **Langwater Sir Galahad**

Dam: **Virtue of Aldarra (E)**
17977—883—5yrs—365C—2x

YELLOW CREEK BFT. DON LEE

Sire: **Yellow Creek Butterfat Master**

Dam: **Yellow Creek Butterfat Barbea** (VG)
14263—784—Sr3HIR—365—2x
14405—792—6HIR—365—2x

WESTERN GLOW BUTTERFAT COUNT

Sire: **Western Glow Butterfat Travler**

Dam: **Western Glow Merry An** (VG 5 times)
17788—787—8yrs—365—2x
14755—629—9HIR—305—3x

On Our Young Heifers, We Are Using These Two Sires

CLEAR SPRINGS PREDICTOR'S REX

Born March 28, 1961
His 7 nearest dams av. 14640—719

Sire: **Grand View Royal's Predictor**
Jr. Herd Sire at Clear Springs.
10 daughters in the herd.

His Sire's Dam

Grapelawn Consort
13961—529—Sr2—365C—3x
12141—534—6yrs—305C—3x
18292—803—8yrs—365—3x
20032—841—10yrs—365—3x

Dam: **Clear Springs Performer's Merl** (VG '59 '61)
9991—488—Sr2HIR—305—2x
10708—523—Jr4HIR—305—2x

Next Dam: **Clear Springs Leader's Mary** (VG twice)
13110—681—Jr4—365C—3x

HOLLABROOK MIDNIGHT

Born June 23, 1956

Sire: **Idlehour's Dynamo**
We have several Dynamo daughters that are most impressive. He is by Sterlingold Royal Victor, a son of Valorie — below.

Sterlingold Valorie (VG '52)
5 rec. av. 16467 — 857
15828—881—Jr3—365C—3x
16145—837—Sr4—365—3x
19888—1007—8yrs—365C—3x

Midnight is out of **Lilly Anderson,** a daughter of a former sire, McNaughton's Sun Charmer, a Langwater-bred sire.

DHIA Testing — Stock For Sale — Visitors Welcome

B. M. Cantrell, Owner
Tel. OXford 3-3446

R. D. Callahan, Manager
Tel. OXford 3-9732

Our Guernseys Were Good To Us In 1961

61 DHIR Records Average 9726 M—5.2%—501 F (M.E.—305—2x)

This is the second highest average in North Carolina for herds with over 50 records.

At The 1962 North Carolina Annual Meeting We Were Presented The —

ESKDALE FARM TROPHY

Sire with ten or more daughters with greatest percentage increase in milk production over the average for their respective classes.

Sire: **Bournedale Maxim's Duke,** 10 daughters with an average increase of 43.38% above the class average. **Duke** has gone to greener pastures, but we still have a bank of his frozen semen. Of the 61 DHIR records made in 1961, twenty-five were Duke daughters that averaged 10439—529 (M.E.—305—2x).

Our Senior Sire —

LAUXMONT DANDY

28 daughters in the herd, 6 are in milk, all DHIR—2x.

	Milk	Fat	Age	Days
Guernsdel Dandy Katrina	6830	351	2-7	225
Guernsdel Dandy Patsy	6010	297	2-3	197
Guernsdel Dandy Ann	5780	280	2-5	160
Guernsdel Dandy Violet	3620	197	2-3	123
Guernsdel Dandy Adela	2940	127	2-9	103
Guernsdel Dandy Lou	3370	153	2-4	81

Dam: **Lauxmont Actor's Vanity,** VG '60, 6 records include: 12603—600—Jr2—365C—3x, 12287—592—Jr4HIR—348—3x, 13405—593—6HIR—305—2x, dam of 2 tested daughters.

His Sire

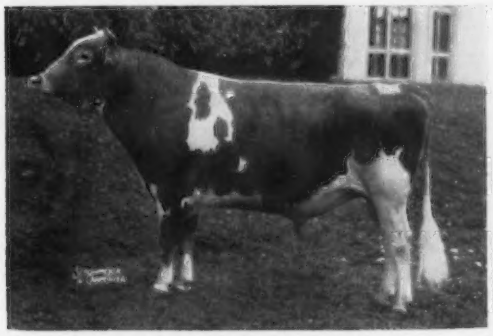

Maxim of McDonald Farms
19 daus., 24 rec. av. 10906 M — 5.1% — 557 F (M.E.—305—2x), 29 cl. av. 83.7%.

His Half-Sister

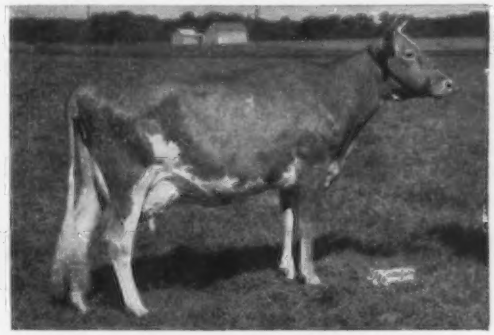

McDonald Farms Maxim Welda, E '60
15130—798—Sr2—365—3x
16898—912—Sr3—365—3x
All-American 3-Year-Old, 1958.
Res. All-American 4-Year-Old, 1959.

A Half-Brother to Dandy in Service — owned jointly with Dr. George T. Pack, Wrightsville, Pa.

Guernsdel Lauxmont Maxim — Born May 10, 1958

Several young daughters here and at Lauxmont.

A son of **Maxim of McDonald Farms** out of **Guernsdel Maxim Kathleen** (E), 7 records include 10791—563—Jr3—305C—3x, 11609—619—Jr4—365—3x, 13216—636—5HIR—365—3x. Next Dam: Rupert's Kathrine, 12371—657—6yrs—365C—3x.

BREEDING STOCK FOR SALE — VISITORS WELCOME

Federal Accredited Herd No. 1850 — State Bang's Free No. 178

DR. H. C. CARR, Owner — Telephone Durham, N. C. 286-8902 — B. F. SPENCER, Manager

GUERNSDEL FARM — University, North Carolina

Mail address: R. 2, Chapel Hill, North Carolina

Shoal Falls Farm Inc.

"THE LAND OF THE SKY"

Registered Guernseys HENDERSONVILLE, NORTH CAROLINA

"Where The Grass Grows Green And The Cows Grow Great"
Farm is located 10 miles from Hendersonville, out Kanuga Road

Lil's Bonanza — Our New Sire Is By Bonanza, Out Of An Excellent Cow

WESTERN GLOW LIL'S BONANZA — Born March 20, 1959
His 7 nearest dams average 14099 lbs. milk, 697 lbs. fat.
Sire: **Nyala Ermine's Bonanza,** GOLD STAR SIRE, A son of Fairlawn Dairymaid's Steadfast out of the great Ermine cow.

His Dam

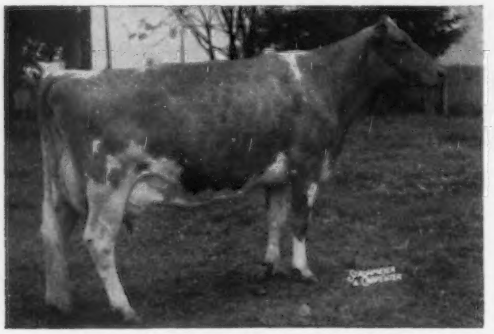

Western Glow F. Lillian, Excellent 4 times
6 records, all over 10,000 lbs. milk.
12281—550—7HIR—287—2x, 11946—542—8HIR—305—2x
All made on 3 quarters

His Paternal Granddam

Fairlawn Peerless Ermine, Very Good 3 times
GOLD STAR DAM
16726—869—7yrs—365C—3x, 17855—893—8yrs—365—3x
16892—838—10yrs—365—2x

Twenty Of Our Top Cows Are Safe In Calf To Bonanza's Natural Service. Watch Our Herd Grow With Him.

DAVID KEMP, President, Tel. 704-692-8400 HARRY JOHN HOXIT, Mgr., Rt. 4, Box 169
Please address correspondence to Box 1937, Hendersonville, N. C.

MIDWAY FARM

6 miles E. of Shelby on Hwy. 74, or
6 miles W. of Kings Mountain.

A Grandson of Transfer In Service —

BELMONT VIEW OLIVER DUKE

Born February 19, 1960

Sire: **Edisto Farms Oliver,** a son of Blakeford Transfer, Gold Star Sire, out of Gold Branch F. Olive, VG twice, 11255—504—6yrs—305C—2x.

Dam: **Belmont View Max's Duchess**
11367—548—Jr2—365—2x
11320—479—Jr4HIR—289—2x
10907—498—5HIR—297—2x
She by Pee Dee Master Max out of Belmont View Fashion's Duchess, 8908—465—Jr2—365C—856 T.M.

Several of our cows are bred to —

Burger's Place Billy
(Gold Star Sire)
25 daus., 32 rec. av. 13077 M—4.5%—591 F (M.E.—305—2x), 31 cl. av. 86% .

Meadow Lane Nobleman
(Gold Star Sire)
18 daus., 30 rec. av. 11689 M—5.0%—589 F (M.E.—305—2x), 17 cl. av. 83.3%.

Visitors Always Welcome

Mrs. Brownie H., C. A. & G. W. Whisnant
Rt. 2, Kings Mountain, N. C.
Tel. 739-2821

RIVERVIEW FARM

The Blood Of The Great **Gold Star Dam,** Douglaston Lady Augusta, and Afton's Golden Marie, Is Playing An Important Part In Our Breeding Program.

A Grandson of Marie —

QUAIL ROOST GOLDEN CHAMP

Many outstanding daughters and granddaughters in our herd.

Sire: **Fairlawn Maxim's Imprint**

Dam: **Quail Roost Lucky Celia** (VG)
13812—684—Jr3—365—3x

A Grandson of Lady Augusta —

RIVERVIEW FOREMOST GARETH

We have several daughters and granddaughters of Gareth in our herd.

Sire: **McDonald's Foremost Prediction**

Dam: **McDonald Farms Irish Rose** (VG)
10669—586—Jr2—365C—3x
11891—590—5yrs—365C—3x

Occasionally we can offer a few females

VISITORS WELCOME
Tel. Durham 2-3026

D. E. TOWNSEND Box 235 **Durham, N. C.**

CLECO FARM

Box 1302, SHELBY, N. C.

Herd Sires In Service From Proved Female Families

BELMONT VIEW REMUS
Born February 25, 1958
Sire: **Langcroft Lord Remus.** A son of Welcome In Clara's Liberal out of Kitty — below.

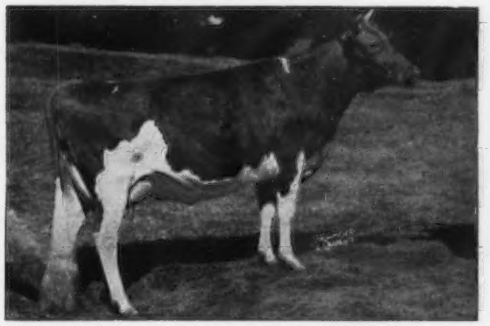

His Sire's Dam: **Fairacres Romulus' Kitty,** Excellent '53 '55. 7 records include: 14858—742—5yrs—365C—3x, 17410—895—8HIR—365—3x.
Dam: **Belmont View Primer Amy,** 13327—590—6yrs—365—2x. Half-sister to Belmont View Primer's Sabia, E '55 '57, 13820—676—6HIR—305—3x.

CLEAR SPRINGS LEADER'S MART
Born October 3, 1959
Sire: **Coldspring's Noble's Leader,** 86 daus., 150 rec. av. 9386—4.9%—458 (M.E.—305—2x), 55 cl. av. 82.0%.

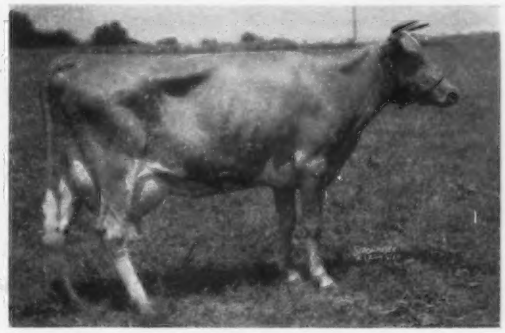

His Dam's Dam: **Foxdean's Mary,** 16246—911—AA. Sold for $1,800 in 1938. Dam of 4 tested daughters.
Dam: **Clear Springs' Select Mary,** 12223—706—Jr2—365—3x, 14800—849—Sr3—365C—3x, 14241—789—Sr4—365C—3x. Dam of 6 tested daughters.

BELMONT VIEW MAX SHERIFF — Born April 14, 1959
His 3 nearest dams av. 19306 M — 860 F.
A son of **Pee Dee Master Max** out of **Belmont View Ned's Ruthie,** 16473—711—Sr4—365C—3x.

We are also breeding some of our best cows to **Henslee Farms V. Fame** and **Mulhocaway Beauty Butterfat.**

T.B. Accredited
Carolina Dairy, Inc., Owner
Tel. 487-8031 or 487-4575

Bang's Accredited
Wayne Bryson, Herd Manager
Tel. 487-9960

Herd Sires From Proved Female Lines That Are Playing A Leading Role In Our Successful Breeding Program

Our Senior Sire — **KLONDIKE FERN'S GOLDIE** — Born March 6, 1958
An outstanding group of young daughters in our herd that are being tested as they freshen. He a son of Klondike Fernmost out of Klondike Premost Hilda, 11781—524—Jr2—365C—3x.

Two Junior Sires In Service

GUERNSDEL MAXIM NATHAN
Born October 2, 1960
Sire: **Bournedale Maxim's Duke**
44 daus., 75 rec. av. 8944—5.1%—455 (M.E.—305—2x), 24 cl. av. 82.5%.

His Dam

Rupert's Nettie
Very Good '58
7 records including:
12081—597—Sr4—365—3x
15692—782—5yrs—365—3x
Dam of Guernsdel Maxim Nancy
12800—614—7DHIR—305—2x

BELMONT VIEW SARGENT ANDY
Born December 6, 1960
Sire: **Edisto Farms M. Sargent**
His first daughters in milk at Belmont View, 7 dams av. 16829 M, 821 F.

His Sire's Dam

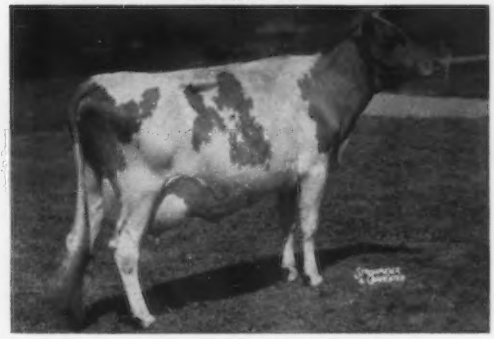

Fairlawn Hornet's Snowflake (VG)
13842—607—Jr2—365C—3x
15411—678—Sr4—365C—2x
16357—686—7HIR—365—2x
Dam: **Belmont View Primer Amy**
13327—590—6yrs—365—2x
11239—485—9HIR—305—2x

Breeding Stock For Sale

PINNACLE VIEW FARM

J. C. RANDLE & SON

Route 2, KINGS MOUNTAIN, N. C.
Farm located 6 miles W. of Kings Mountain on Bethlehem Road.
Tel. 739-4459

Wyolina Farm

DHIR Testing — Vaccinated

In Service — A Son of a Gold Star Sire

WYOLINA KING'S VICTOR

Born September 8, 1960

Sire: **Willow Spring Noble King.** Gold Star Sire — a son of Willow Spring Fern's Victoria (below).
Dam: **Gold Branch MF Viola B.** 8 records include: 11136—494—5yrs—305C—2x, 11873—519—6yrs—305C—2x, 10998—507—8yrs—305C—584 T.M.

His Sire's Dam

Willow Spring Fern's Victoria
10 records include: 12805—711—5HIR—638 T.M., 12571—621—7HIR—305C—2x, 13115—624—10HIR—365—2x. Lifetime production, 112,924 lbs. milk, 5627 lbs. fat.

Many of our good cows are being bred to these top ABS Sires —

Castle Brook Pearlette King
(Gold Star Sire)
Meadow Lane Nobleman
(Gold Star Sire)

VISITORS WELCOME
STOCK FOR SALE

On Rocky River Church Rd., 7 miles S. of Concord

Tel. Harrisburg, N. C., Glendale 5-2471

A. P. SNYDER Rt. No. 1 CONCORD, N. C.
N.C. Bang's Herd No. 378 — T. B. Accredited No. 1118

MAJAVIN FARM

PROUDLY WE PRESENT OUR HERD SIRES —

Our New Junior Sire —

Belmont View Sargent Al

Born May 19, 1961

Sire: **Edisto Farms M. Sargent**
Herd Sire At Belmont View.
A son of Nyala Prince's Majestic, out of Fairlawn Hornet's Snowflake, 16357—686—7HIR—365—2x.

Dam: **Belmont View Hardwick Twila**
9494—442—Jr2—305C—2x
13488—579—5HIR—305—2x

Next Dam: **Fashion's Twilight**
12475—623—Sr3—365C—3x

Our Senior Herd Sire —

Green Fields Jupiter

Born October 14, 1958
15 daus. in herd

Sire: **Edisto Farms G. Pioneer**
11 daus., 13 rec. av. 8915—425 (M.E.—305—2x)
5 cl. av. 83.2%

Dam: **Main Stay's Cream Girl** (VG)
12021—599—5yrs—HIR—305—2x
13264—652—7yrs—HIR—305—2x

Also Using ABS Sires:
Burger's Place Billy—GOLD STAR
Castle Brook Pearlette King—GOLD STAR

DHIA Herd Av. For The Past Year — 8796—4.9%—428

Occasionally we have breeding stock for sale

J. Otto & Melvin L. Outen Rt. 7, **Monroe, N. C.**
Tel. Goose Creek — PL 3-1793 U. S. 601 N. 8 miles

BOTTOM VIEW FARM

3 miles northeast of Cleveland just off Hwy. 70.

Two Herd Sires In Service Rich In Proved Bayville Breeding

BAYVILLE SOCUTE ORLANDO

Born July 12, 1958
Over 35 daughters ready to freshen.

Sire: **Southampton Maxim**
A son of Southampton Socute (VG), 14393—619—Sr3—365C—3x, 20021—844—8yrs—365C—3x.

His Full Sister

Bayville Socute Oleander
Excellent 4 times
12435—603—Jr2—365—3x
11282—546—5HIR—305—3x
Sold for $3,100 in 1958

Dam: **Wilburn Imperial Oleander**
(VG 3 times)
16460—784—6yrs—365C—3x
14386—672—7yrs—365C—3x

BAYVILLE ROYAL SUPREME

Born June 15, 1959
His oldest daughters are just calves.

Sire: **Bayville Royal Leslie**
Reserve All-American Get of Sire, 1961

His Paternal Sister

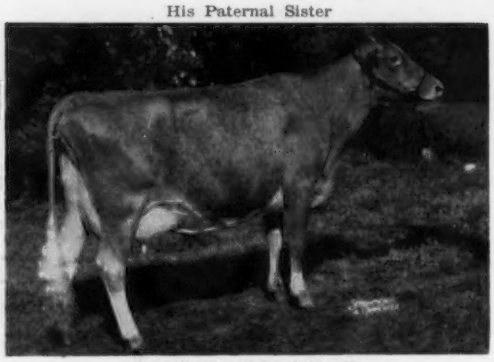

Bayville Royal Lavinia (E)
10600—521—Sr2DHIR—305—2x
All-American 3-Year-Old, 1960
All-American 4-Year-Old, 1961
Sr. & Gr. Ch., National, 1960, 1961.

Dam: **Bayville Marked Sue** (VG)
12045—545—Sr3HIR—305—3x
12526—541—Sr4HIR—305—2x

We have several of our cows bred to **Henslee Farms V. Fame.**

Stock For Sale — Visitors Welcome

HERD ON DHIA TEST

HAROLD E. MYERS & SONS Tel. 278-2005 **Rt. 1, CLEVELAND, N. C.**

GRAND VIEW GUERNSEY FARM

Located 9 miles west of Winston-Salem just off Hwy. 421

1961 — 38 Completed AR Records Average

11489M — 4.7% — 544F (M.E. — 305 — 2x)

At The 1961 North Carolina Annual Meeting, We Were Presented The Following Trophies:

Klondike Farm Trophy — Highest milk record for Senior two-year-old through Senior four-year-old, won by Grand View Royal's Nymph.

Brookberry Farm Trophy — Highest milk record for five-year-old through ten-year-old, won by Rich Neck C. Flicker.

Grand View Farm Trophy — Highest milk record on cow owned and tested by the breeder, won by Grand View Royal's Nymph.

Maegeo Farm Trophy — Cow showing greatest per cent increase over class average on three or more records, won by Grand View Royal's Nymph.

Henry T. Bahnson Trophy — Brood cow with daughters showing highest percentage increase over class average, won by Coldspring's Noble Notlawn.

Two Proved Senior Sires With Many Outstanding Daughters In Our Herd

GRAND VIEW B. PREDICTORS ROYAL

12 daus., 14 rec. av. 10079M—4.8%—484F (M.E.—305—2x)

Sire: **Coldspring's Bunny's Predictor**

Dam: **Coldspring's Beauty's Daisy**
13595—725—Sr2—365—3x
16591—838—Jr4—365—3x

A Royal Daughter As A 2-Year-Old

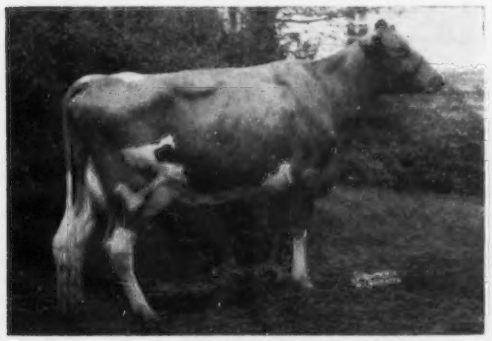

Grand View Royal's Nymph
13721—577—Jr2—365—3x
13147—550—Jr3—305—2x
15446—652—Jr4—305—2x

GRAND VIEW PREDICTOR'S CHIEFTAIN

26 daus., 35 rec. av. 9575M—5.0%—478F (M.E.—305—2x)

Sire: **Grand View Noble Predictor**

Dam: **Grapelawn Consort**
18292—803—8yrs—365—3x
20032—841—10yrs—365—3x
Dam of 2 tested daughters.

A Chieftain Daughter

Grand View Chieftain's Delia
9552—499—Jr2—305—2x
14516—749—Jr4—305—2x

Two Junior Sires in service, one out of Royal's Nymph (above) and the other out of Flicker's Acme Doranne, 14320–639–Sr2–365–3x, 15886–701–Jr4–305–2x.

Visitors Always Welcome

T.B. Accredited — N. C. Bang's Free Cert. 799 — Vaccinated

O. T. Fowler — Irene Fowler Gambill, Owners
Residence Phone: Winston-Salem 92-42107

R. Lewis Alsobrook, Manager
Phone: Office Wabash 41490

KNIGHTDALE FARM

2 miles from Guilford College on Oak Ridge Rd.

Top NOBA Bulls Are Seeing Heavy Service In Our Herd

FRANCHESTER CECILIA'S BONANZA

A Sire With Tremendous GOLD STAR Inheritance

Sire: **Nyala Ermine's Bonanza,** GOLD ★ SIRE

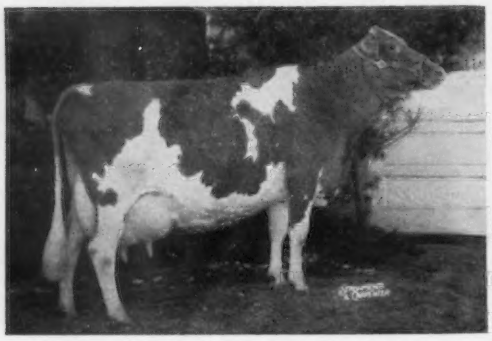

Dam: **Glengeran Leader's Cecilia,** E twice (93.5 at 12 years), GOLD ★ DAM, *15499—704—Jr3—365—2x, 16450—754—7yrs—305C—3x. 5 daughters (2 E, 3 VG) average 88.3%.

A son, FULL BROTHER TO CECILIA'S BONANZA, sold in 1961 for $10,600.

We are also using **Burger's Place Billy** (GOLD STAR SIRE) and **Mulhocaway Beauty Butterfat.**

STOCK FOR SALE — VISITORS WELCOME

T. B. Accr. 362—Bang's Accr. 492—Vacc.—HIR Test

CLARENCE O. KNIGHT
CHARLES L. KNIGHT

Guilford College
North Carolina

GREENACRES FARMS

5½ miles S. E. of Ramseur just off Hwy. 22.

Our Foundation Sire, **Skuggek Royal Grady,** Left Many Outstanding Daughters In Our Herd. 10 Daus., 10 Rec. Av. 9743M—4.9%—473F (M.E.—305—2x), 11 Cl. Av. 81.3%.

Grady Is Sire Of —

Greenacres Royal Marina
12220—581—Jr4DHIR—305—2x
Greenacres Royal Dottie
10260—495—Jr3DHIR—305—2x
Greenacres Royal Lola
13230—575—Sr4DHIR—305—2x (pending)

In heavy use in our herd at present is —

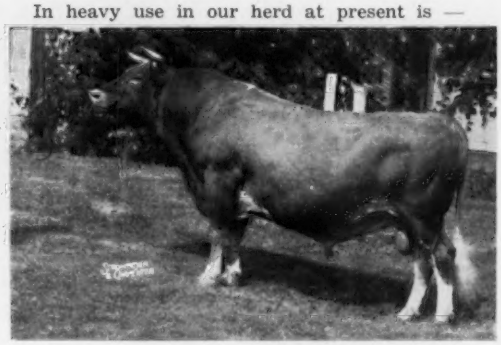

Meadow Lane Nobleman
GOLD STAR SIRE
18 daus., 30 rec. av. 11689 M—5.0%—589 F (M.E. —305—2x), 17 cl. av. 83.3%.

VISITORS WELCOME
STOCK FOR SALE
T. B. Accr. — Bang's Vacc.

J. M. GREEN Tel. 824-3053
WORTH O. COX 824-3058 **RAMSEUR, N. C.**

Two Former Herd Sires — Both With Many Outstanding Daughters In Our Herd

EDISTO FARMS JEFFREY
30 daughters in the herd.

Sire: **Blakeford Transfer**
Dam: **Edisto Farms G. Jasmine**
9859—460—5HIR—305—2x

EDISTO FARMS J. LUSTER
Many of his daughters are in milk.

Sire: **Fairlawn K. Jason**
Dam: **Edisto Farms K. Lilly**
10030—451—Sr2—305C—2x

Our Junior Sire — A Bandmaster Son

EDISTO B. M. KIDD
Born December 27, 1960

Sire: **Edisto Farms G. Bandmaster**
A son of Fairlawn Hornet's General out of Nyala Prince's Baroness, Very Good 6 times. 5 records include: 14050—705—Sr4—365—2x. Sold for $1,300 in 1953. Dam of 2 tested daughters.

Dam: **Edisto Farms P. Kay**
Very Good 5 times
10675—591—Jr2—365C—2x
10821—555—5HIR—305—2x
11375—563—6HIR—295—2x

Milking 95 Head — DHIA Testing

We also have a few milking daughters from some of the top bulls at NOBA.

Stock For Sale — Visitors Always Welcome
T.B. and Bang's Accr. Calfhood Vaccinated

BOMIR FARM

5 miles north of Holly Hill at Wells Cross Rd.

J. B. & H. E. Shuler, Owners **Holly Hill, S. C.**
Tel. Hyatt 6-3729

GOOD GUERNSEYS FOR SALE IN THE CAROLINAS

ORANGEBURG PRODUCTION SALE — ORANGEBURG, S. C. — 2nd Tuesday in January.

NEWBERRY SALE, NEWBERRY, S. C. — 3rd Tuesday in March.

N. C. SPRING SALE, location and date varies each year.

S. C. SPRING SALE, 1st Tuesday in May, location varies.

CLEVELAND COUNTY SPRING SALE, SHELBY, N. C. — 1st Friday in May.

ALABAMA STATE SALE, MONTGOMERY, ALA. (June 15, 1962) — 3rd Friday in June..

CLEVELAND COUNTY FALL SALE, SHELBY, N. C. (August 24, 1962) — 4th Friday in August.

N. C. FALL SALE (Concord, N. C., Sept. 21, 1962), location and date varies each year.

S. C. FALL SALE (Sept. 25, 1962), location and date varies each year.

SALUDA PRODUCTION SALE, SALUDA, S. C. (November 9, 1962) — 2nd Friday in November.

ALSO AVAILABLE AT PRIVATE TREATY — 3 HERDS

ALL FULLY ACCREDITED FOR T.B. & BANG'S — VACCINATED AGAINST BANG'S — DEHORNED — ON OFFICIAL OR DHIA TESTING PROGRAM — ONE HERD WILL HAVE 10,000 POUND MILK PRODUCTION AVERAGE BY FALL.

1 herd consists of 66 cows, 15 bred heifers, 37 open heifers, 3 bulls
1 herd consists of 50 cows, 15 bred heifers, 17 open heifers
1 herd consists of 60 cows, 24 bred heifers, 29 open heifers

ALL 3 HERDS CONSIST OF DAUGHTERS OF, OR COWS BRED TO, TOP BULLS OF THE BREED, INCLUDING:

Burger's Place Billy
Henslee Farms V. Fame
Fritzlyn Jeanette's Flash
Langmeadow Magar

For further information, or visit of herds, catalog to any sales, or listing your cattle for sale, either consignment or dispersal, contact:

NORTH CAROLINA GUERNSEY BREEDERS ASSOCIATION
SOUTH CAROLINA GUERNSEY CATTLE CLUB
Mack H. Alman, Field Representative
Secretary-Treasurer

P. O. Box 1961, **Spartanburg, S. C.**
Telephone 582-4879

Dardenella Farm

Our Junior Sire — A Jolly Venture Son

Klondike Jolly Beacon

Born February 1, 1960

Sire: **McDonald Farms Jolly Venture.** Herd sire at Brookberry Farm. 17 classified daughters av. 82.1%. A son of McDonald Farms Ideal Nova, E three times. Gold Star Dam.

Beacon's Dam

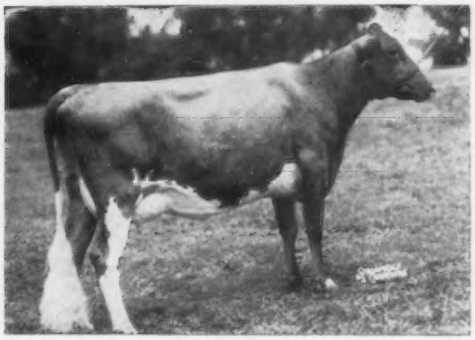

Gippy Conrad Carrie

7 records include: 10941—516—Sr2—365C—3x, 11970—558—Sr3—365—3x, 12867—560—Sr4—365C—3x, 12080—500—6yrs—305—3x.

Next Dam: **Gippy Chief's Carol** (E '56, '59), 5 records include: 12936—626—Jr2—365—3x.

We are breeding many of our older cows to **Flying Horse Flute's Trumpeter.**

T.B. Accredited — Bang's Accredited Vaccinated — Classified

DARDENELLA FARM

5 miles west of Orangeburg, just off Rt. 301.

MR. & MRS. R. E. DARDEN, Owners

Tel. Jefferson 4-6053 **Rt. 3, Orangeburg, S. C.**

MILLWOOD DAIRY FARM

We Like Our Guernseys —

Our Guernseys Like Us —

3 Elderly Matrons That Completed 10,000 Lb. Records Last Year —

Laddie's Lass Madge
12273—608—7HIR—305—2x
M.E.—305—2x—12273—608

Laddie's Bright Dolly
11421—525—8HIR—305—2x
M.E.—305—2x—11535—530

Ensign's Harryette
10724—526—15HIR—305—2x
M.E.—305—2x—12010—589

These and other good cows in our herd are being bred to top sires at **NOBA, Inc.,** as well as the **Gold Star Sire, Blakeford Transfer.**

HIR Testing

Stock For Sale — Visitors Welcome

Tel. SUnset 7-5326

Frank Hampton, Owner Rt. 4 **Columbia, S. C.**

GREEN FIELDS FARM

Hamlet Highway

C. R. HINSON, D.V.M., Owner & Manager BENNETTSVILLE, S. C.

Herd Sires

GREEN FIELDS GALLANT

A Home-bred Sire

Sire: **Coldspring's B.R. Designer,** 52 daus., 62 rec. av. 9241—439 (M.E.—305—2x)

Dam: **Appin's Vane,** VG '57, 13824—718—5HIR—305C—2x

Gallant has 3 daughters with completed records:
Green Fields G. Ingrid, 12301—645 (M.E.—305—2x)
Green Fields G. Iris, 12229—536 (M.E.—305—2x)

KLONDIKE IDEAL'S JAFFRAY

Sire: **Klondike Mollie's Ideal,** 18 daus. 26 rec. av. 8525—435 (M.E.—305—2x)

Dam: **Klondike Paulette,** E '52, 12869—740—6yrs—365C—3x

Jaffray's first four unselected daughters on test:

	April '62 DHIR Test Day	Days in Milk	Age
Kitty	27.7 milk, 5.6 test	329	2 yrs. 1 mo.
Kris	39.3 milk, 4.5 test	143	2 yrs. 3 mos.
Kilarny	38.0 milk, 5.1 test	69	2 yrs. 3 mos.
Luna	38.3 milk, 4.6 test	38	2 yrs. 1 mo.

He is siring a beautiful group of daughters.

Also Using American Breeders Service

DHIR Herd Average for 1961

41 records average 9628 lbs. milk, 465 lbs. fat (M.E.—305—2x)
Highest Guernsey herd for fat production in S. C. for 1961.

We recently purchased the J. L. Willis Est. herd.
100 Cows Will Be In Production By Fall, 1962

Stock for Sale **Visitors Welcome**

Dehorned — T.B. & Bang's Accredited — Calfhood Vaccinated

1918 — **Edisto Farms** — 1962

"The Green Meadow Herd of the South"

WE TEST WE SHOW WE CLASSIFY

Herd Sires Rich In The Blood Of The Breed's Most Popular Gold Star Animals

FAIRLAWN HORNET'S PEERLESS

Born January 1, 1956

Combines the EXCELLENT **Actress** and GOLD STAR **Ermine** families.

1st Jr. Get, Southeastern Fair and S. C. State Fair, 2nd Jr. Get, Dixie Classic, 1961.

Sire: **Fairlawn Actress' Hornet**
A son of Bright Lad's Actress (E '47 at 13 years), 19146—980—Jr4—365—3x.

His Dam

Fairlawn Peer's Silver Queen (VG)
14422—766—Jr4—365C—3x
13957—753—5yrs—343C—3x
Dam of Fairlawn Hornet's Minerva (VG), 12803—647—Jr2—365C—3x, full sister to Peerless. Queen is a great granddaughter of Fairlawn Peerless Ermine, GOLD STAR DAM.

FAIRLAWN A. ACTOR

Born September 1, 1959

More **Actress** blood, plus a double cross to the GOLD STAR **Blanche** family.

Sire: **Fairlawn Blanche's Actor**
By Fairlawn Peerless Actor, GOLD STAR SIRE, and full brother to Fairlawn Actor's Blanche (VG twice), 10615—635—Jr3—305—2x, that sold for $10,000.

His Sire's Dam

Riegeldale King's Blanche (VG 6 times)
15244—841—5yrs—365C—3x. GOLD STAR DAM. 5 tested daughters include the GOLD STAR DAM, Fairlawn K. Muriel, **only cow of the breed to classify Excellent 10 times.**
Dam: **Fairlawn Warrior's Gardenia** (VG twice), 10614—569—Jr2—365—2x, 11877—619—Jr3—305—2x. A granddaughter of a GOLD STAR SIRE and out of a Very Good, GOLD STAR daughter of Muriel ($10,000), 7 records average 14924—802.

HOMINY HILL CORONATION HUNTER

Born April 3, 1957

A combination of the GOLD STAR **Betty** and **Harp** Families.

Sire: **Hominy Hill Champion,** GOLD STAR SIRE, a son of Hominy Hill Betty (E 4 times), 18094—924—Jr2—365C—3x, she out of Blakeford Betty, GOLD STAR DAM.

His Dam

Hominy Hill Prince's Hope (VG twice)
14712—746—Jr2—365C—3x, 15185—816—Sr3—365—3x, 15384—782—5yrs—365—3x. A Hominy Hill Coronation Prince daughter of Hominy Hill Harp, GOLD STAR DAM.

LAKE LOUISE QUEENIE'S BLAZE

Born June 16, 1958

Sire: **Lake Louise Rose Hollistar**
GOLD STAR SIRE
A Pine Manor Rose King son of Rockingham Refresh (VG), 14131—781—Jr3—365—3x.

His Dam

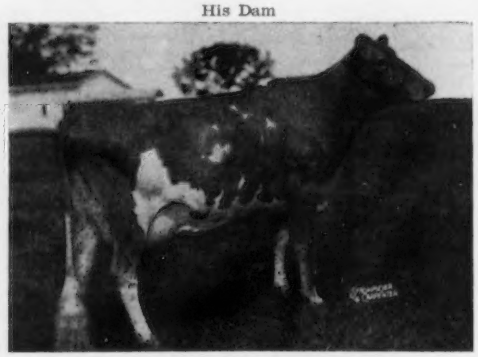

Lake Louise Coronation Queenie (E twice)
15306—882—Jr2—365C—3x, 15875—898—Sr3—365—3x, 13000—704—6HIR—301—2x, 13730—735—7DHIR—305—2x, 15327—855—9HIR—305—2x.

A postal card will bring you prices and pedigrees on available stock.

EDISTO FARMS—Denmark, South Carolina

Office Phone SY 3-3729

J. B. GUESS, Jr. — J. B. GUESS, III — T. CONNOR GUESS, Owners
JULIUS E. BELL — DUNCAN SMOAK, Herdsmen
WILLIAM N. GASTON, Herd Manager — T. B. and Bang's Accredited

1918 — **Edisto Farms** — 1962

"The Green Meadow Herd of the South"

WE TEST WE SHOW WE CLASSIFY

Two Younger Bulls In Service — Both By ★ Gold Star Sires ★

A **Transfer** Son —

EDISTO FARMS TRANSFER'S BARON

Born November 24, 1958

Sire: **Blakeford Transfer**
GOLD STAR SIRE
37 daus., 73 rec. av. 10848—5.1%—548. (M.E.—305—2x), 35 Cl. av. 84.8%.

His Dam

Nyala Prince's Baroness
Very Good 5 times
13129—701—Jr2—365C—3x
14050—705—Sr4—365—2x
11260—593—8HIR—305—2x
A daughter of the Gold Star Sire, Nyala Peerless Prince (the Ermine family)

An Excellent Paternal Sister

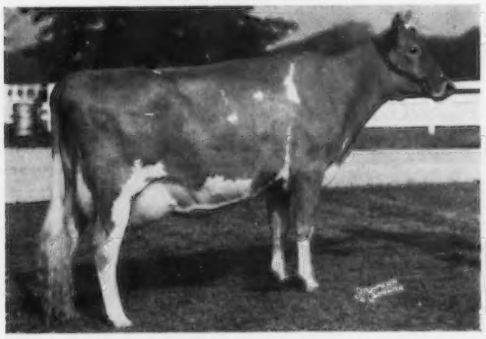

Normandy Moonbeam (E 3 times)
5 records include:
16414—766—Jr2—365C—2x
17982—816—Sr3—305C—2x
17314—860—Sr4—305C—2x

A **Flash** Son —

EDISTO FARMS FLASH'S STAR

Born January 2, 1961

Sire: **Fritzlyn Jeanette's Flash**
GOLD STAR SIRE
30 daus., 49 rec. av. 12519—5.1%—636 (M.E.—305—2x), 30 cl. av. 86.6%.

His Dam

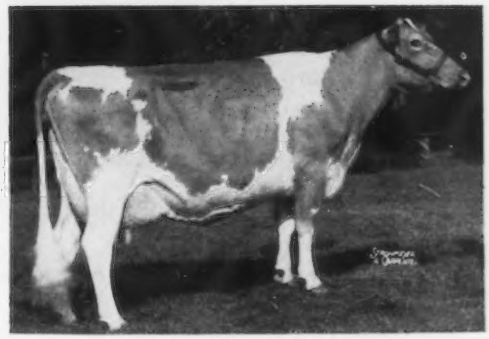

Tanglewood King's Little Star
Excellent 4 times (93.5—'61 '62)
4 records include:
13548—748—5HIR—305—2x
16310—742—7DHIR—305—2x
13 times either a Res. or Gr. Ch. at approved shows.

A Paternal Sister

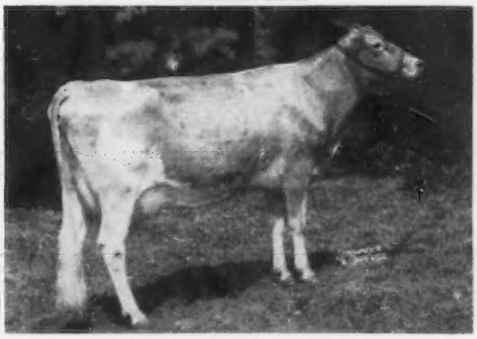

Adell Farm Stella's F. Charity
Excellent 5 times
5 records include:
14946—744—Jr2—365C—3x
15513—744—Sr4—305—2x
12885—715—5HIR—305—2x
Sold for $4,600 in 1958.

We like our Guernseys — You will too.

Plan To Pay Us A Visit.

EDISTO FARMS — Denmark, South Carolina

Office Phone SY 3-3729
J. B. GUESS, Jr. — J. B. GUESS, III — T. CONNOR GUESS, Owners
JULIUS E. BELL — DUNCAN SMOAK, Herdsmen
WILLIAM N. GASTON, Herd Manager — T. B. and Bang's Accredited

SALUDA COUNTY, SOUTH CAROLINA
IS
THE GROWING GUERNSEY AREA IN THE STATE

"THE COUNTY WITH A GOLDEN FUTURE WITH THE GOLDEN BREED"

HOME OF THE SALUDA GUERNSEY JUBILEE

29 ALL-GUERNSEY HERDS

33 HERDS ON DHIA TESTING PROGRAM

MOST HERDS USING THE NOBA, INC. BREEDING SERVICE (REFER TO NOBA AD ON PAGE 40) AND CURTISS BREEDING SERVICE, INC. (PAGE 39)

A CLASS OF FUTURE SALUDA GUERNSEYS AND SOUTH CAROLINA GUERNSEY BREEDERS SHOWING IN THE JUNIOR CALF CLASS AT THE 1962 SALUDA GUERNSEY JUBILEE, HELD IN THE NEW SALUDA LIVESTOCK ARENA.

BIG CREEK HILLS FARM, Rt. 5, Saluda
George Coleman & Sons, Owners
Farm located 6 miles east of Saluda on S. C. #194, Phone HI 5-5918

EUGENE BLEDSOE, Rt. 5, Saluda
Eugene Bledsoe & Sons, Owners
Farm located 7 miles north of Saluda off of S. C. #19, Phone HI 5-5936

BUTLER HILL FARM, Rt. 1, Saluda
George Fowler, Owner
Farm located 6 miles NE of Saluda off of S. C. #194, Phone HI 5-6273

CHAJAN FARM, Rt. 5, Saluda
Norman Crouch & Hoyt Rankin, Owners
Farm located 6 miles north of Saluda on S. C. #19, Phone HI 5-5914

ELM GROVE FARM, Rt. 4, Saluda
Earl Corley, Owner
Farm located 6½ miles east of Saluda off of U. S. #378, Phone HI 5-5603

J. C. ETHEREDGE, Rt. 1, Saluda
Farm is located 9 miles east of Saluda on S. C. #194, Phone HI 5-6204

GRIGSBY DAIRY, Rt. 4, Saluda
J. L. Grigsby, Jr., & Joe L. Grigsby, Owners
Farm located 4 miles east of Saluda on U. S. #378, Phone HI 5-5313

JAMES E. HERLONG, Rt. 4, Saluda
Farm located 3 miles east of Saluda on U. S. #178, Phone HI 5-6053

SADIE & WAYNE LONG, Rt. 1, Saluda
Farm located 6 miles NE Saluda on S. C. #194

MARFRED FARM, Rt. 1, Saluda
Mr. and Mrs. Fred T. Mills, Owners
Farm located 6 miles west of junction of S. C. #391 and #194 on S. C. #194. Phone HI 5-6353

MAROY FARM, Rt. 5, Saluda
Mr. and Mrs. Roy Long, Owners
Farm located 8 miles north of Saluda off S. C. #19, Phone HI 5-5964

MELLDORO FARM, Rt. 5, Saluda
Mr. and Mrs. Mellwood Coleman, Owners
Farm located 10 miles north of Saluda on S. C. #19, Phone HI 5-5911

MITCHELL BROS. DAIRY, Rt. 5, Saluda
Rudolph & Frank Mitchell, Owners
Farm located 10 miles north of Saluda off of S. C. #19, Phone HI 5-5700

NICHOLS & HANCOCK DAIRY, Rt. 1, Saluda
Alfred Nichols & Chalmers Hancock, Owners
Farm located 13 miles NE Saluda 1 mile off of S. C. #194, Phone HI 5-6357

PRINCE HILL FARM, Rt. 5, Saluda
W. D. Long, Owner
Farm located 10 miles north of Saluda off of S. C. #19, Phone HI 5-5924

RANKINDALE FARM, Rt. 5, Saluda
T. C. & T. A. Rankin, Owners
Farm located 11 miles north Saluda on S. C. #19, Phone HI 5-5759

PRESTON & SHAW RUSHTON, Rt. 2, Saluda
Farm located 5 miles west of Saluda off of U. S. #178, Phone HI 5-3806

SCURRY BROTHERS, Rt. 1, Saluda
F. G. & Harvey Scurry, Owners
Farm located 6 miles north of Saluda off of S. C. #19, Phone HI 5-5771

SIX OAKS FARM, Rt. 1, Saluda
Bob J. Coleman & Sons, Owners
Farm located ½ mile from Denny Cross Roads on S. C. #194. Phone HI 5-6271

VALFA FARMS, Box 6, Saluda
E. B. Etheredge, Owner
Farm located 1 mile west of Saluda on Pencreek Road, Phone HI 5-4383

WE INVITE YOU TO VISIT THE FINE HERDS OF SALUDA COUNTY, SOUTH CAROLINA

Call the Saluda County Agent's Office for Information HI 5-2183

MARFRED FARM

OUR GUERNSEYS PRODUCE — DHIR TESTING

Winner of the Edisto Farms Trophy for highest milk production in South Carolina, 1961.

Sprise Girl (D)
S. C. Milk Production Leader, 1959.
12203—473—Sr4HIR—365—2x

Her daughter
Marfred's Lida (VG)
S. C. Milk Production Leader, 1960-61
12256—573—Jr3HIR—365—2x
11190—469—Jr4DHIR—305—2x

Lida's daughter
Marfred's K. Lucy
10710—504—Jr2DHIR—301—2x

Marfred's Sara
11900—551—6DHIR—294—2x

Sara's daughter
Marfred K. Sandra
9880—425—2DHIR—287—2x (pending)

Elkhardt King's Ellen (VG)
10986—517—Sr4HIR—305—2x
11580—500—8DHIR—305—2x

Her daughters
Milk-Flow Harriet (VG)
10550—499—5DHIR—305—2x

Marfred P. Ruby
9370—422—Jr2DHIR—305—2x

Elkhardts Lady (D)
12952—568—10HIR—305—2x

Lady's daughter
Marfred P. Laura (VG)
9970—484—Jr3DHIR—305—2x
12270—565—4DHIR—310 (pending)

Breeding to selected sires in NOBA

The farm is located 6 miles west of the junction of Hwy. 391 and 194 on 194.

T.B. Accr. — Bang's Free — Calfhood Vacc.

Phone 5-6353 — **Saluda, S. C., Rt. 1** — **Fred T. Mills**

A Majestic Son Out Of A General Daughter In Service —

EDISTO FARMS M. FAIRBOY — Born March 13, 1957

40 daughters in the herd. 9 in milk, 16 due in the fall.

Sire of first place Senior Heifer Calf, Saluda Guernsey Jubilee.

Sire: **Nyala Prince's Majestic,** 93 daus. 197 rec. av. 9350 M—5.1%—480 F (M.E.—305—2x), 146 cl. av. 81.2%.

His Dam

Edisto Farm's G. Frances
Very Good 6 times
6 records include:
15327—705—5yrs—305C—2x
16024—715—7HIR—305—2x
16146—831—8HIR—365—2x

His Paternal Sister

Edisto Farms M. Kathleen
Excellent '59
10409—535—Sr3HIR—305—2x
12005—617—Sr4HIR—305—2x

We are also using sires from NOBA.

The herd is on DHIA test and is located 6 miles East of Saluda on Hwy 194.

Tel. HI 5-6262

Big Creek Hill Farm

George Coleman & Sons, Owners — **Rt. 5, Saluda, S. C.**

1926 → GIPPY PLANTATION ← 1962

BREEDING GUERNSEYS 35 YEARS

PREMIER BREEDER
SOUTH CAROLINA STATE FAIR
1960 - 1961

Grand Champion Bull
Grand Champion Cow
6 Blue Ribbons — 5 Red Ribbons
First Dairy Herd
First 3 Best Females

We Test — We Show — We Classify
We Sell Golden Guernsey Milk

In 1961 We Completed 125 HIR Records That Averaged 9282 Lbs. Milk — 4.9% — 458 Fat (M.E.—305—2x)

PREMIER EXHIBITOR
SOUTH CAROLINA STATE FAIR
1961

Our 1961 State Production Leader In Fat

← **Gippy Mercury Kameo**

Classified VG '61—87.5
11381—*626—Sr4HIR—305—2x
M.E.—305—2x, 11836—5.5%—651

The Classifier's Picture Of Our Herd

68 Head Classified { 1 Excellent, 21 Desirable, 42 Very Good, 4 Acceptable

94.1% Above The Line
Herd Average 84.5%
100% Classified Above The Line In Dairy Character

Visitors Always Welcome — Stock For Sale

Federally Accredited No. 112365
Herd on HIR Test

300 Guernseys
Telephone 825-3732

South Carolina Bang's Free No. 16
Vaccinated

NICHOLAS G. ROOSEVELT, Owner
FORREST FANSHER, Manager

GIPPY PLANTATION
Moncks Corner, South Carolina

1926 ⟶ GIPPY PLANTATION ⟵ 1962

HERD SIRES THAT WERE BRED TO BE GREAT - - -

From the **Diamond** — **Shirly** — **Princess** Families

Our Senior Sire —

ROSEWOOD SHIRLY'S ROYAL

Born December 16, 1956

7 nearest dams av. 17200 lbs. milk, 792 lbs. fat — 4 E, 3 VG. Over 50 daughters in our herd. 22 daus., 28 rec. av. 9931—4.7%—468 (M.E.—305—2x) — pending. 22 cl. av. 83.5%.

Sire: **Norgert's Royal Diamond**
GOLD STAR SIRE, 19 daus., 32 rec. av. 10985—554 (M.E.—305—2x), 17 cl. av. 82.7%.

His Dam

Rosewood Royal Shirly (VG '58 '60)
13977—631—Jr3HIR—365—2x
13494—619—Sr4HIR—305—2x

Next Dam: Ideal's L.D.'s Shirly, VG
14675—781—Jr2—365C—3x

Our Junior Sire —

LANGWATER MAJESTIC

Born April 2, 1960

15 nearest dams av. 15726 lbs. milk, 795 lbs. fat. Combines the blood of the top selling bull and top selling cow at public auction in 1960.

Sire: **Langwater Supreme**
Sold for $14,000 in 1960. 32 daus., 56 rec. av. 10965—4.7%—512 (M.E.—305—2x), 29 cl. av. 83%.

His Dam

Berryhrook Princess (VG)
12113—625—Jr2—365C—3x
17530—913—Sr3—365—3x
Sold for $9,500 in 1960

Next Dam: Flying Horse Master's Prissy
11294—604—7yrs—305—2x

We have in our herd, 100 daughters of our former sire, **Lake Louise King's Steadfast,** 1st 3-year-old, Sr. & Gr. Ch., S. C. State Fair, 1961.

Dependable Breeding Stock For Sale

Federally Accredited No. 112365
Herd on HIR Test

300 Guernseys
Telephone 825-3732

South Carolina Bang's Free No. 16
Vaccinated

NICHOLAS G. ROOSEVELT, Owner
FORREST FANSHER, Manager

GIPPY PLANTATION

Moncks Corner, South Carolina

TUPELO FARM

•

We are still trying to build a good 100-cow milking herd by using top AI bulls and some natural breeding. We do rigid culling, DHIA testing, and occasionally purchase a top female or two.

•

We will let Guernsey breeders know when we think we have succeeded.

•

The farm is located 6 miles southeast of Columbia on Highway 48.

•

Visitors Always Welcome

W. E. Allison, Owner — Tel. ALpine 2-0669
R.F.D. #4 — **Columbia, S. C.**

Our Former Sire —

Klondike Ray Lad
Born December 2, 1953
We have 21 Lad daughters in our herd.
Sire: **Klondike Raymost**, 34 daus., 44 rec. av. 8683—4.9% 427 (M.E.—305—2x), 12 cl. av. 82.8%.
Dam: **Klondike Premost Ginger** (VG) 12499—665—Jr3—365C—3x. Dam of 3 tested daughters.
Next Dam: Klondike Raider's Maiden (VG) 14197—720—Jr4—365C—3x

Our Butterfat-Bred Sire —

BROOKBERRY GAY BLANTON
Born August 28, 1957
We have 24 daughters in our herd.
Sire: **Woodacres Butterfat Cavalier** 44 daus., 75 rec. av. 9730—5.2%—504 (M.E.—305—2x), 30 cl. av. 81%.
Dam: **Brookberry Fashion's Bliss** (VG) 3 records include: 9077—482—Jr3HIR—305—2x Dam of Brookberry Miss Dorothy, 9343—476—Jr3-HIR—305—2x
Next Dam: Two Brooks King's Delight (VG) 10267—554—Jr3—305C—3x, 11242—597—Jr4—365C—3x
4 tested daughters, all Very Good

Our Bonanza Son —

EDISTO FARMS BON. ALLEN
Born March 14, 1961
Sire: **Nyala Ermine's Bonanza** (Gold Star Sire)
Dam: **Edisto Farms G. Alta** (VG 4 times) 10139—474—Jr2HIR—305—2x, 10277—503—Jr3HIR—305—2x.
On retest with 9890—457—5yrs—2x in 229 days.

Plan to pay us a visit —
Occasionally we have a female or two we'll sell.

Farm located 9½ miles northeast of Blair on Chester Highway.

Crescent Ridge Farm
Tel. Winnsboro 9-2042
W. Y. Propst, Owner — **Blair, S. C.**

GASTON FARMS — Richburg, South Carolina

Farms located 11 miles east of Chester on Lando Hwy.

3 Production-Bred Herd Sires In Service, All From Proved Female Families

EDISTO FARMS G. BANDMASTER
40 daughters in our herd. A daughter topped the 1961 Florida State Sale.
Sire: **Fairlawn Hornet's Corporal** 87 daus., 96 rec. av. 10092—495 (M.E.—305—2x), 102 cl. av. 82.4%.

His Dam

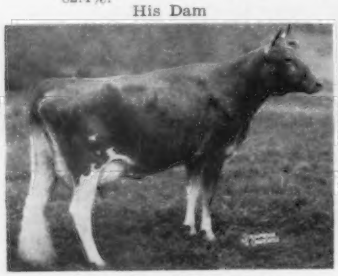

Nyala Prince's Baroness
Very Good 6 times
13129—701—Jr2—365C—3x
14050—705—Sr4—365—2x
Sold for $1,300 in 1953.

WOODACRES M.J. ACTOR
6 daughters in milk. 5 averaged 32.5 on test day in February.
Sire: **Sterlingold Melvin** 38 daus., 87 rec. av. 11254—547 (M.E.—305—2x), 19 cl. av. 83%.

His Dam

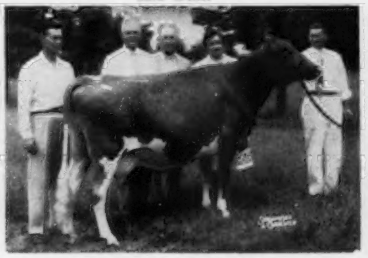

Haddon's J. Tina (VG)
14783—676—Jr3—365C—2x
15514—714—Jr4HIR—305—2x
17412—800—5yrs—305—2x
20150—929—6yrs—365—2x

WOODACRES KING INKIS
Born December 17, 1959
Owned jointly with Woodacres.
Sire: **Fairlawn Hornet's Sailor King** A son of Fairlawn Actor's Mistletoe, E '55 '56, 17004—888—5yrs—365—2x.

His Dam

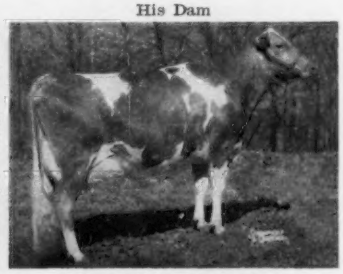

Laurel Cliff B.I. Tillie
Excellent 4 times
12848—667—Sr3—305—2x
17354—937—Sr4—365—2x
14828—799—6yrs—305—2x

Breeding Stock For Sale — Visitors Welcome

Tel. Chester 789-4454

J. Porter Gaston & Sons, Owners — **Richburg, S. C.**

PENN BRANCH FARM

1961 – 98 Completed HIR Records Average 8771 lbs. milk – 4.5% – 394 lbs. fat–ME–305–2x. The second highest lactation average in South Carolina for herds with over 50 records.

The females in our herd are rich in the **Fern** and **Monita** families through daughters and granddaughters of our former sire –

KLONDIKE RAIDER'S COMET

17 daus., 27 rec. av., 9233M — 4.8% — 439F — (ME—305—2x)

A Few Comets –

Penn Branch Comet's Helena	13447—578—5HIR—365—2x
Penn Branch Comet's Francie	13442—621—Sr3HIR—365—2x
Penn Branch Comet's Corrine	12208—577—Jr2HIR—365—2x
Penn Branch Comet's Sue	11135—474—Jr3HIR—365—2x
Penn Branch Comet's Blossom	10651—489—Jr4HIR—305—2x
Penn Branch Comet's Frances	10148—419—5HIR—305—2x

Plan to pay us a visit — we usually have some choice breeding stock for sale.

The farm is located on Highway 375, 15 miles south of Kingstree.

T. B. Accredited Bang's Free Vaccinated

PENN BRANCH FARM
Lane, South Carolina

S. Wayne Gamble, Owner
Tel. 426-2893

SAWAGA FARM

4 Miles N. E. of Bowman, Just Off Interstate 26

Breeder of **Sawaga Improvement's Nettie,** Excellent 5 times. 5 records average 13510M—663F. Sold to Brookberry Farm, where she heads up a good cow family.

Herd Sires In Service

Hermitage View Fore Expert
Born August 22, 1961
Sire: **Henslee Farms O. Forward**
Res. Gr. Ch., Tenn., 1957

His Sire's Dam

HENSLEE FARMS G. NONA (E '56 '58)
Gold Star Dam
5 records include: 15652—682—6yrs—365C—2x
Dam: **Gayoso View's F. Effie** (VG '61). 8398—404—Sr2—HIR—305—2x. Sold for $1,700 in 1960. She by Henslee Farms V. Fame, out of Colby's Essie, VG '60, '61, 10910—459—6DHIR—305—2x.

Gippy Flash
Born February 9, 1960
(on lease from Gippy Plantation)
Sire: **Fritzlyn Jeanette's Flash**
Gold Star Sire

A Paternal Sister

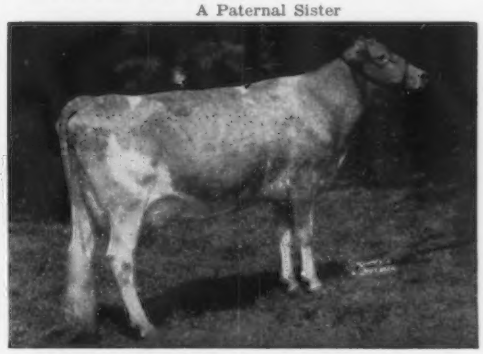

Adell Farm Stella's F. Charity, Excellent 5 times
5 records include: 15513—744—Sr4—305—2x. Sold for $4,600 in 1958.
Dam: **Gippy Raider Caroline,** Very Good 5 times. 7 records include: 10147—539—Jr2—305C—2x, 10012—578—7HIR—265—2x. A daughter of Gippy Princess Caroline, 15290—700—9yrs—365—3x.

We Are Also Using **Henslee Farms V. Fame** and **Gayoso View Top Command**

VISITORS WELCOME — STOCK FOR SALE

Tel. ORANGEBURG, JEFFERSON 4-3911
RT. 1, **BOWMAN, S. C.**

S. W. GRAMLING & SONS, Owners
W. W. BRYSON, Herdsman

LYNDALE FARMS

"Guernseys That Produce and Reproduce"

A. L. McCASKILL, SR.
A. L. McCASKILL, JR.

Route 4
BISHOPVILLE, S. C.

Tel. 428-3151 or 3156

Located 5½ miles N. of Bishopville on Hwy. 341, 1½ miles E. of 341.

An Outstanding Young Cow In Our Herd

Lyndale Butterfat Barbara (VG '59)
8532—405—Jr2HIR—295—2x, 10792—488—Jr3HIR—305—2x
12483—571—Jr4HIR—305—2x, 14125—626—5HIR—339—2x

Sires In Service

COKER BUTTERFAT ADONIS

Born November 17, 1952
30 daughters in our herd

Sire: **Coker King William**
By Riegeldale McK Anthony out of Clyburn Butterfat Rosette, E '49, 15046—803—7yrs—305C—3x.

Dam: **Coker Anthony's Hilda**
10183—404—Jr4HIR—305—2x
11776—536—7HIR—365—2x
She by Riegeldale McK Anthony out of Burch D. Day Hilda, 15101—699—Sr3—305C—3x.

COLBYS MAGAR'S GENTLEMAN

Born July 15, 1957
30 daughters in our herd.

Sire: **Langmeadow Magar**
Gold Star Sire by Flying Horse Master's Monarch, Gold Star Sire out of Langmeadow Agnes, VG, 17090—838—5yrs—365C—3x, Gold Star Dam.

Dam: **Langmeadow Madalia**
15440—770—Jr3HIR—365—2x
12003—563—5HIR—278C—2x
12704—569—7HIR—305—2x
By Master's Monarch, above, out of King's Dalia, VG, 2 rec. over 12,000 lbs. milk.

ROSEWOOD ROYAL CONVENTION

Born August 28, 1960

Sire: **Foremost Quantity's Royal**
Gold Star Sire by Foremost Footprint out of Foremost Quantity, E '55, 18824—864—8yrs—365—3x.

Dam: **Ideal's L.D.'s Shirly**
VG 4 times
6 records include:
14675—781—Jr2—365C—3x
13044—668—10HIR—305—2x
13270—671—12HIR—305—2x
She by Ideal's Lettie's Duke out of Gwenwilmar Shirly, E '54, 20576—854—6yrs—365C—3x.

Sons and occasionally daughters of these sires for sale, out of high record, classified dams.

T. B. Accredited — Bang's Free Classified — DHIR — Vacc. — Dehorned

---

Our Former Sire —

Pleasant View Ray Herald

Left 30 outstanding daughters in our herd. He a son of Quail Roost Ray Maxim out of Gardenville King's Heranna (VG), 13827—780—Jr4—365—3x.

Sires Now In Service

EDISTO FARMS FLASH RUPERT

Born August 13, 1959
3 daughters in the herd — just calves.
Many other cows in the herd carrying his service.

Sire: **Fritzlyn Jeanette's Flash**
(Gold Star Sire)

Dam: **Fairlawn K. Rosette**
6 records include:
10102—495—Sr2HIR—305—3x
10723—524—6HIR—305—2x

KLONDIKE FERN'S SENTRY

Over 30 real nice daughters in our herd.

Sire: **Klondike Fernmost**

Dam: **Klondike Libby** (VG '48—E '52)
5 records include:
13516—592—6yrs—365C—3x
15662—704—8yrs—365—3x

VISITORS WELCOME
STOCK FOR SALE

Hickory Ridge Farm

3.8 miles S. of 321 on Hopewell Rd.

J. WATT WEIR & SONS BLACKSTOCK, S. C.
Tel. 581-3292

SEDOHR FARM

3 miles N. of Estill on U. S. Rte. 321

Our Herd T.B. and Bang's Accr., Classified and on Owner Sampler Testing.

Our former sire —

Edisto Farms G. Boulder

23 daughters milking. His first 15 daughters to complete their lactation av. 8107 M — 305 days—2x.

We Are Using These 3 TOP AI Bulls In Our Breeding Program

Chedco Philosopher
Sire: **Fairlawn K. Marmion**
Dam: **Flying Horse Phil's Dottie** (E)
18160—902—5yrs—365C—3x

Franchester Cecilia's Bonanza
Sire: **Nyala Ermine's Bonanza**
Dam: **Glengeran Leader's Cecilia** (E)
16450—754—7yrs—305C—3x

Western Glow Butterfat Count
Sire: **Western Glow Butterfat Traveler**
Dam: **Western Glow Merry An**
17788—787—8yrs—365—2x

Also In Service is this outstanding COBA Bull

Franchester Transfer's Jester
Sire: **Blakeford Transfer**
Dam: **Franchester Free Laughter** (E)
18271—803—Sr3—365—3x

Visitors Always Welcome

Tel. Estill 3263 or 3741

HUGH B. RHODES Box 243 ESTILL, S. C.

BEAVER CREEK FARM

1½ miles northwest of McColl on Adamsville Road.

Our herd sires carry the best of Green Meadow and Klondike Breeding.

Our Junior Sire — **KLONDIKE FERN'S NOBLE** — Born October 23, 1959

Sire: **Klondike Fernmost,** a son of Appin's Main Stay, out of Klondike Hollifern, VG '52, 3 records include 13621—673—6yrs—365—3x.
Dam: **Klondike Ideal's Iris,** 12185—563—Jr2—365—3x, 10737—502—Sr4—305—2x.
Next Dam: Coldspring's B. R. Idealia, 10908—511—5yrs—365C—3x.

EDISTO FARMS G. GOLDBAR
Born September 8, 1956
Sire: **Fairlawn Hornet's General**
87 daus., 96 rec. av. 10092—4.9%—495 (M.E.—305—2x), 102 cl. av. 82.4%.

His Sire's Dam

Fairlawn H. Freckles
VG 3 times
17630—814—Jr4—365C—3x
Dam: **Locust Grove Merit's Gem** (VG)
8993—419—Jr2—305—2x
A daughter of Locust Grove P. Jewel, 14411—660—Jr4—305C—3x.

KLONDIKE FERN'S HOLLISTON
Born May 25, 1958
A triple Klondike Hollimost.
Sire: **Klondike Fernmost**
Out of Klondike Hollifern, VG, 12458—648—Sr4—365C—3x, 13621—673—6yrs—365—3x.

His Dam

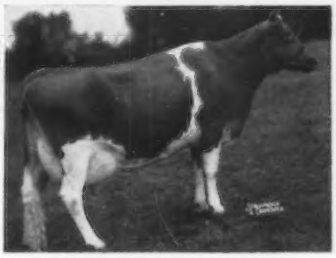

Klondike Raider's Flossy
11113—550—Sr3—365—3x
14003—714—Jr4—365—3x
Dam of Klondike Stead's Floretta, 11844—626—Sr4—365C—3x.

We have, in our herd, 75 daughters of our former sire, **Fairlawn Hornet's Diamond,** a son of Fairlawn Actress' Hornet, out of Fairlawn Actor's Daffodil, 12166—584—Sr2—365C—3x.

BULL CALVES AND OCCASIONALLY FEMALES FOR SALE

Herd Accredited for T.B. and Bang's

OSCAR J. FLETCHER, Owner — Tel. Jackson 3-2191 — **McCOLL, S. C.**

GOLDEN GLOW FARM — LEXINGTON, S. C.

Located 2 miles northeast of Lexington on Hwy. 378

Sires That Are Being Used In Our Breeding Program

YELLOW CREEK BFT. DON LEE
(Owned by NOBA)
Sire: **Yellow Creek Butterfat Master**
19 daus., 27 rec. av. 9909—5.0%—499 (M.E.—305—2x), 16 cl. av. 81.3%.

His Dam

Yellow Creek Butterfat Barbea
Very Good
6 records, 2x, include:
14263—784—Sr3HIR—365C—2x
14181—779—5HIR—365—2x
14249—770—7HIR—365—2x
A daughter of Yellow Creek King's Bea (VG), Gold Star Dam.

MULHOCAWAY BUTTERFAT BRAG
30 daus., 39 rec. av. 8080—4.9%—392 (M.E.—305—2x), 5 cl. av. 81.5%.
Sire: **Yellow Creek Meadow King**

His Dam

Mulhocaway Lily C
Very Good
11573—533—5yrs—305C—3x
Dam of —
Mulhocaway Butterfat Arum
VG 4 times
13294—703—Sr4—305C—3x
15367—805—7yrs—365C—3x

QUAIL ROOST PROUD FOREMAN
Born February 25, 1956
20 daughters in the herd
His oldest ones are just finishing test.
Sire: **Chicona Pablo,** 37 daus., 78 rec. av. 9268—5.2%—480 (M.E.—305—2x), 15 cl. av. 80.7%.

His Dam

Quail Roost Noble Farewell
10586—526—Jr2—365—3x
11735—549—Sr3—365—957 T.M.
14964—728—6yrs—365C—3x
Next Dam: Quail Roost Royal Primrose, Very Good
16616 — 817 — 5yrs — 365 — 3x

We are also using other NOBA sires in our breeding program.

FEMALES FOR SALE — VISITORS WELCOME

CAUGHMAN BROTHERS, Owners — Tel. Columbia, S. C., ELgin 9-4431 — **LEXINGTON, S. C.**

LACAR FARM —

Located 4 miles southeast of Prosperity just off U. S. 76.

A Champion

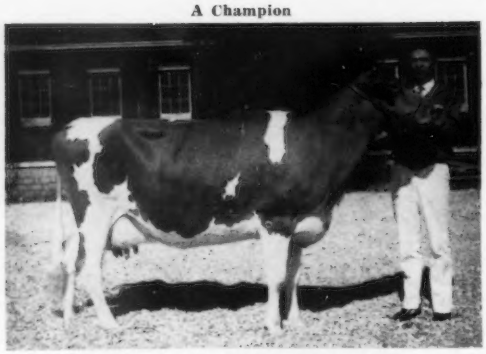

Lacar H. Miss Lucky (VG '61)
Senior and Grand Champion, South Carolina Junior Show, and Newberry-Saluda County Fair, 1961.

Our Former Sire —

Breeze Haven Leader Hero
Born February 9, 1954
10 daus., 10 rec. av. 9481—4.6%—432 (M.E.—305—2x), 16 cl. av. 81.7%.

We have 16 Hero daughters in our herd that we are breeding to —

Burger's Place Billy
Gold Star Sire

Gayoso View Top Command

Meadow Lane Nobleman
Gold Star Sire

— and other **ABS** Sires

Our Herd Was Classified In October 1961 For The First Time With An Average Of 81.5%.

Plan to pay us a visit — You are always welcome

D. O. and J. F. Lovelace, Owners — Tel. 2445 — **Prosperity, S. C.**

DAYSON FARM — — CHESTERFIELD, S. C.

4½ miles south of Chesterfield off Route 102

Our 3 Sires In Service

CROSS ARROWS L. MARSHALL

Born June 25, 1959
Sire: **Monterey L. Lucky**
A son of Fairlawn K. Luxury, E '60 '61, 14950—856—Sr3—365C—3x.

His Dam

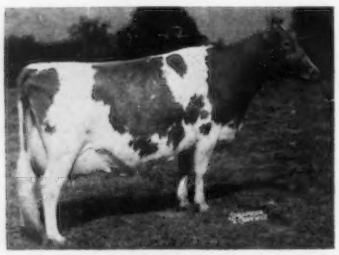

Ideal's Rose King's Annamae
Excellent 4 times
7 records include:
16372—1005—Jr4—365C—3x
16505—993—5yrs—365C—3x
16488—952—6yrs—365—3x

CLEAR SPRINGS LEADER'S REMUS

Born September 10, 1959
Sire: **Coldspring's Noble's Leader**
86 daus., 150 rec. av. 9386—4.9%—458 (M.E.—305—2x), 55 cl. av. 82%.

His Dam

Clear Springs' Select Florena
Very Good '54 '59
11813—552—Jr2—365—3x
16030—699—Jr4—365—3x

GIPPY STEADFAST BART — Born December 30, 1961

A son of **Lake Louise King's Steadfast** out of Inverness Princess Bess (VG '52 '54), 4 records including 15426—717—5yrs—365—3x.

Visitors Welcome — Stock For Sale — DHIR Test

T. B. and Bang's Accredited — Calfhood Vacc. — Dehorned

D. T. DAVIDSON, Owner — Tel. Main 3-3015 — **J. E. Ross,** Herdsman — **CHESTERFIELD, S. C.**

A HERD BEING BUILT ON THE PROVEN BLOOD OF THE OUTSTANDING

LUSHACRES HERMES' QUEST

Highest Classified Cow of Breed 95.

LUSHACRES HERMES' QUEST, E '55 '58 '59 '60
13882—803—Jr2—365—3x, 17529—*1104—Jr4—365C—3x
14651—*900—5hIR—305—2x, 14755—868—6HIR—365—2x
12149—653—7HIR—365—2x
All-American as Sr. Yr., 2-Year-Old, 3-Year-Old. Sold for $15,500 to J. C. Penney.
Sire: **Northern F. Hermes, AR**
40 daus., 66 rec. av. 10184—5.0—505, 12 cl. av. 85.5.
By Foremost Hermes, AR, out of Horse Shoe Conrad's Lillian, 17793—933—Sr4—365—3x.

A Daughter And 4 Granddaughters Of Her Maternal Sister In Our Herd

LUSHACRES JULIA

Sire: **Chicona Royal, AR**
Dam: **Great Elm C. Ela**, VG
13099—701—7yrs—365—3x
Dam of Quest.

SIRES IN SERVICE:

1. **LUSHACRES HERMES CHIEF**
Over 20 daughters in herd doing well.
Sire: **Northern F. Hermes, AR** (opposite)
Dam: **LushAcres Boswell's Becky**
15728—667—Jr2—365—3x, 19613—834—Sr3—365C—3x,
17968—785—Sr4—365C—3x

2. **LUSHACRES BOSWELL'S NOAH**
Sire: **Horse Shoe Conrad's Boswell, AR**
By Riegeldale Emory's Conrad, AR, out of Horse Shoe F. Leila, 16304—793—BB—3x.
Dam: **LushAcres Hermes' Norah**, E '58, VG '59
14718—771—Sr2—365C—3x, 15548—817—Sr3—365—3x,
13017—683—6yrs—305—2x, 11961—603—7HIR—305—2x.
By Northern F. Hermes, AR.

3. **McDONALD FARMS RIVAL TEMPTER**
Sire: **McDonald Farms Pre Rival, AR**
Dam: **McDonald Farms Le Pride**
12111—690—Jr3—365—3x

A Half-Brother To Quest In Service — **NORTHERN L. HERMES SUPREME** — Born August 23, 1960, a son of **Langwater Supreme**, out of **Great Elm C. Ela** (VG), 10887—624—Jr2—365C—3x, 13099—701—7yrs—365—3x, 12869—691—11yrs—305—2x. Dam of 3 tested daughters including Quest, above.

T.B. Accr. #292605 — Vacc. — Bang's Accr. #1792

BREEDING STOCK FOR SALE — VISITORS WELCOME

THORNWELL FARMS DAIRY

In City limits, south side of Clinton on Hwy. 72

M. A. MacDONALD, Pres.
ROBERT L. WICKHAM, Supt.
CHARLES NALLEY, Herdsman

Phone 767-J

THORNWELL FARMS DAIRY
THORNWELL ORPHANAGE
CLINTON, SOUTH CAROLINA

SHADY GROVE FARM

7 miles north of Newberry on Bush River Road

In Service – A Jolly Venture Son Out Of A Daughter Of A Gold Star Dam

BROOKBERRY JOLLY WILFRED – Born October 8, 1960

His Sire's Dam

McDonald Farms Ideal Nova
Excellent 3 times
Gold Star Dam
14479—817—7yrs—305C—2x
All-American Produce, 1959, 1960, 1961.

Sire: **McDonald Farms Jolly Venture**
Sold, 1955, for $2,600.
1st Jr. Get, D.C.E., 1961.

Dam: **Laurel Cliff Ken Winnie**
5 records including
14679—664—7HIR—305—2x

Next Dam: Laurel Cliff L. Winnie
Very Good 4 times
Gold Star Dam
7 records include
13819—587—6yrs—305—2x

We have 15 daughters of Mulhocaway Beauty Butterfat in our herd — these and other cows are being bred to sires at NOBA.

BREEDING STOCK FOR SALE
VISITORS WELCOME

JOHN E. SHEALY — Tel. 882M20
JOHN B. SHEALY — Tel. 906J3

NEWBERRY,
SOUTH CAROLINA

MELROSE GUERNSEYS

"Langwater Down South"

Herd Sires Rich In Proved Langwater—Green Meadow Breeding

Pre-Eminent Regal Conquest

Sire: **Foremost May Royalty**
279 daus., 638 rec. av. 7255—4.3%—312 (M.E.—305—2x), 145 cl. av. 83.3%.

His Dam's Dam

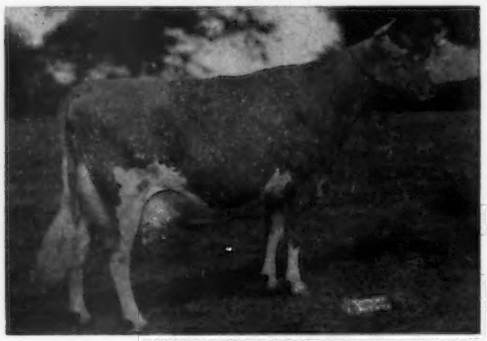

LushAcres Hermes' Quest
Excellent 4 times
5 records include
17529—1104—Jr4—365C—3x
Sold for $15,500 in 1957

Dam: **Lakewood Opportunist** (E 3 times)
13916—658—Sr2HIR—365—2x
15208—748—Jr4HIR—365—2x

A Son In Service

Fritzlyn Jeanette's Flash
GOLD STAR SIRE
30 daus., 49 rec. av., 12519—5.1%—636 (M.E.—305—2x), 30 cl. av. 86.6%.

Ideal Sunset King Queen Flash

Dam: Ideal Sunset Farms Secret
6 rec. av. 10140 M — 438 F
Including — 10490—416—6DHIR—244—2x
12740—534—7DHIR—305—2x

Next Dam: Ideal Sunset Farms Questa
See dam of Prince on opposite page.

Langwater Select

10 daus., 13 rec. av. 10850—4.7%—514 (M.E.—305—2x), 7 cl. av. 82.9%.

Sire: **Langwater Prestige**
18 daus., 21 rec. av. 9351—4.8%—447 (M.E.—305—2x), 14 cl. av. 80%.

His Dam

Langwater Dainty
E '50, VG '51 '53
12108—602—Jr2—365—3x
14509—690—Sr3—365—3x

Next Dam: **Langwater Petite** (VG '48 '50)
16991—1027—Jr4—365C—3x

A Select Son —

Ideal Sunset Farms L. Emory

Dam: **Ideal Sunset Farms Eleanor**
12850—516—6DHIR—305—2x

The Maxcy Family

Emory's Maternal Brother —

Ideal Sunset T. Emblem

Sire: **Blakeford Transfer**
★ GOLD STAR SIRE ★
37 daus., 73 rec. av. 10848—5.1%—548 (M.E.—305—2x), 35 cl. av. 84.8%.

Ohio Lila's Valor — Born December 24, 1958

A son of **Welcome In Chum's Valor,** 37 daus., 68 rec. av. 9659—4.5%—433 (M.E.—305—2x), 14 cl. av. 83.6%, and out of **Ohio Argo Lila,** 5 records including 12074—633—Sr3HIR—305—2x.

VISITORS WELCOME

Owner — F. W. MACK
Herdsman — JARVIS HUTTO

Phone: Office 247-5389
Residence 247-5434

IDEAL SUNSET FARM, Inc.
NORTH, SOUTH CAROLINA

MELROSE GUERNSEYS

"Langwater Down South"

A Standbest Son —

Langwater Ideal

14 daus., 16 rec. av. 10300—4.8%—495 (M.E.—305—2x), 13 cl. av. 81.1%.

Sire: **Ideal's Standbest**
A son of Clara Bell of Lone Pine, 18241—1019—A.

His Dam

Langwater Admiration
Excellent 4 times
12895—613—Jr2—365C—3x
14072—616—Sr4—365C—3x
15868—728—5yrs—365—3x

Next Dam: **Patrician Girl of The Glen** (VG)
21493—986—7yrs—365C—3x

A Bonanza Son —

Ideal Sunset Bon Aggie

Sire: **Nyala Ermine's Bonanza**
Gold Star Sire
38 daus., 97 rec. av. 11483—5.0%—569 (M.E.—305—2x), 42 cl. av. 85.9%.

Dam: **Ideal Sunset Farms Angela**
10890—484—7DHIR—305—2x

Langwater Pippin's Supreme

Sire: **Langwater Supreme**
32 daus., 56 rec. av. 10965—4.7%—512 (M.E.—305—2x), 29 cl. av. 83%.

Dam: **Langwater Pippin**
18010—906—6yrs—365—3x

A Nickelplate Son —

Langwater Glimmer

A young sire with a solid pedigree.

Sire: **Langwater Nickelplate**
A son of Langwater Ideal out of Langwater Nicollette (E twice), 15013—749—Jr4—365—3x, sold for $6,500 in 1960.

His Dam

Langwater Flash 2d
Very Good '59
13056—630—Jr2—365—3x
A daughter of Langwater Select, see opposite page.

Two Sons In Service

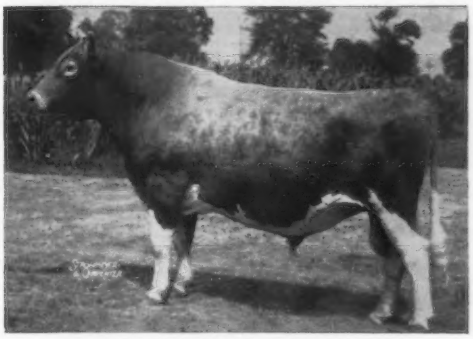

★ **Blakeford Transfer** ★
37 daus., 73 rec. av. 10848—5.1%—548 (M.E.—305—2x), 35 cl. av. 84.8%.

Ideal's Sunset T. Mark

Dam: **Ideal Sunset Farms Margie**
11780—469—6DHIR—305—2x
The Maxcy Family

Ideal Sunset T. Prince

Dam: **Ideal Sunset Farms Questa**
8 rec. av. 10400—446—DHIA—305—2x.
11020—443—10DHIR—305—2x
The King and Queen Family

If you want to see good hard working cows on the merit system, pay us a visit. We love to talk cows and especially Guernsey breeding.

VISITORS WELCOME

OWNER — F. W. MACK
Herdsman — JARVIS HUTTO

Phone Office 247-5389
Residence 247-5434

IDEAL SUNSET FARM, Inc.
NORTH, SOUTH CAROLINA

For

Artificial Breeding Units

Servicing

North and South Carolina

see pages 38, 39 and 40

From AMERICAN BREEDERS SERVICE

Your Choice of these Great Proved Guernsey Sires

*Burger's Place Billy
*Castle Brook Pearlette King
*Cla-ore Knight's Loren
*Franchester Favorite's Windsor
*Meadow Lane Nobleman
*Mulhocaway Butterfat Primate
*Washougal Cadet Majesty
*Woodacres R. L. Canadian
Appin's Vendor
Cla-ore Bonanza's Jason
Eagle Valley N. Lomen
Elk Meadow Nola's Monarch
Elmwood Farms Chips Prince
Far West Courageous
Gilderdale Golden Valor
Ideal's Tilda's Superior
Northern Conrad's Count
Palmway's Select Leader
Ransom Satanta's Scholar
Senrab's Prince's Monarch
South Wind Bertha's Hoosier
Tarbell Romulus May Prince

***Gold Star Sire**

For full information, call your local ABS distributor or write

AMERICAN BREEDERS SERVICE

325 North Wells Street • Chicago 10, Illinois

District Sales Office: 120 West State Street, Black Mountain, N. C.

More Valuable Than Gold Itself - The Curtiss Golden Ampule

Packaged in each "GOLDEN AMPULE" is the concentrated goodness for the inherited ability to transmit . . .
INCREASED PRODUCTION . . . IMPROVED TYPE . . . GREATER SALES VALUE . . . from such bulls as . . .

HENSLEE FARMS V. FAME
"The Golden Milk Bull"
15 dtrs. 22 rec. av. 12990M 4.1% 531F
31 cl. dtrs. av. 85.9%.
Sire: COLDSPRING'S B.R FORCASTER
97 tested dtrs. 3/700, 11/600, 40/500F
57 cl. dtrs. 84.2
Dam: Western Glow Fame's Virtue (EX)
Jr.2 2x365d 15190M 4.23% 635F (former Class Leader)

GAYOSO VIEW TOP COMMAND
¾ bro. to the "Golden Milk" Bull.
Purchased by Curtiss in the Guernsey Sale of 1960. His 26 nearest dams av: 13,749 lbs. of 5.1% Milk, actual.
Sire: HENSLEE FARMS GALAHADS VIRGEL. AGCC summary: 13 dtrs. 16 rec. av: 10,448M 512 F.
Dam: Western Glow Fame's Virtue (EX)
Several records from 14,427 lbs. of 4.9% Milk to 15,370 lbs.

McDONALD FARMS JOLLY VERN
Gold Star
18 dtrs. 19 rec. av. 10379M 5.4% 558F
27 cl. dtrs. av. 84.5
Sire: McDONALD FARMS HIGH NEPTUNE. Sire of many prize winners at State and National Shows. 41 dtrs. 70 rec. av. 9031M 5.1% 458F. 28 cl. dtrs. av. 84.5.
Dam: McDonald Farms Pre Songbird (VG)
Jr.2 3x365C 10007M 5.1% 514 F
From great family of Douglaston Lady Augusta (EX) Gold Star Dam.

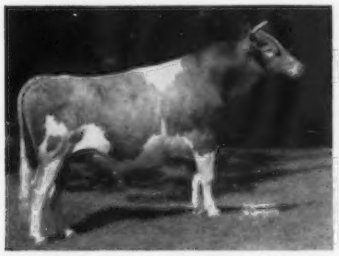

McDONALD FARMS RIVAL VIKING
15 dtrs. 18 rec. av. 10064M 501F, 15 cl. dtrs. av. 84.2
Sire: McDONALD FARMS PRE RIVAL
Sire of many National winners. AGCC Sire Summary, 33 dtrs. 64 rec. av. 9062M 471F
Dam: McDonald Farms Idalia (VG)
Herself over 13,000 lbs. of 5.5% Milk and dam of 2 PR sons and 2 tested dtrs.

CURTISS CANDY BUTTERFINGER
USDA: 500 A.I. dtrs. 43 states av. 8817M 4.9% 429F
AGCC: 224 dtrs. av. 9365M 4.9% 457F
152 cl. dtrs. av. 81.4
Sire: CURTISS CANDY NOBLE CURTISS
333 tested dtrs. 20 PR sons, 8 dtrs. over 700, 23/600, 86/500, 206 cl. dtrs. av. 82.1.
Dam: Pansy's Patsy of Meadow Lane (EX)
Many times grand champion. Best record Jr.4 HIR—365—2x. 13731M 5.5% 751 F.

CURTISS CANDY MARIE'S CURTISS
USDA: 95 A.I. dtrs. 38 states av. 8556M 4.9% 415 F
AGCC: 35 dtrs. 52 rec. av. 9274M 452F
31 cl. dtrs. av. 82.25
Sire: CURTISS CANDY NOBLE CURTISS
333 tested dtrs. 20 PR sons, 8 dtrs. over 700, 23/600, 86/500, 206 cl. dtrs. av. 82.1.
Dam: Afton's Golden Marie (EX)
16 times Senior and Grand Champion at N.G.S., International, and several Midwestern State Fairs. Best record, 7yrs—365—3x. 15661M 5.3% 819F.

NORGERT'S ROYAL PAULSON
Bred by and purchased from Rolling Acres Farms, Elgin, Ill. "Paulson" was one of the herd sires, and is still being used in the herd. This is one of the leading herds in the U.S. and has year after year a". of over 500F on 100 cows. "Paulson" was 3rd prize Jr. Yrl., N.G.S., Waterloo, and Int'l Dairy Show, Chicago, 1958. His 7 nearest dams av. 16426M 4.92% 807F.
Sire: FOREMOST QUANTITY'S ROYAL Gold Star Sire
Dam: Valleyland Paulette (EX 3 times)
Over 140,000M — 6,600F to date. A dtr. Jr.2 2x 365 10720M 5.9% 599F.

McDONALD FARMS SUPREME DEANIE
Hon. Men. All-Amer. Jr. Yrl., 1957 and sire of many prize winners of note. His first 7 dtrs. to complete test av. 10,969M 561F
Sire: McDONALD FARMS LE SUPREME, Gold Star Sire
18 dtrs. 31 rec. av. 10,138M 540F, 18 cl. dtrs. av. 82.7.
Dam: McDonald Farms Pre Tiara (VG)
Jr.2 3x365C 12,459M 609F. 1 PR son and 1 tested dtr.

MARGENDELL HIS MAJESTY
Hon. Men. All-Amer. Bull Calf, 1959; Hon. Men. All-Amer. Sr. Yrl., 1960. Many times 1st and Champion at leading Midwestern Fairs.
Sire: McDONALD FARMS SUPREME DEANIE
7 dtrs. av. 10969M 561F
Dam: Margendell Loyal Verity (VG)
4-6 2x305d 10591M 5.0% 525F (Act.)

OUR ONLY LUXURY . . .
. . . A QUALITY PRODUCT

CURTiSS BREEDING SERVICE, INC.

CURTiSS FARM — CARY, ILLINOIS • Otto Schnering, Founder • Phone MErcury 9-2041

A NEW ★ AT NOBA IN OUR YOUNG SIRE PROJECT, PURCHASED FROM EDISTO FARMS, DENMARK, SOUTH CAROLINA

HIMSELF

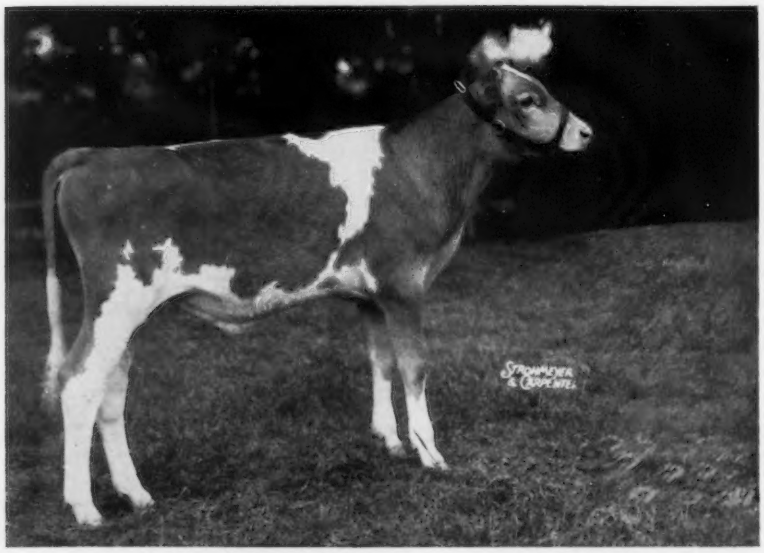

EDISTO FARMS FLASH'S STAR — Born January 2, 1961
Sire: **Fritzlyn Jeanette's Flash,** 30 daus., 49 rec. av. 12519 M — 5.1% — 636 F (M.E.—305—2x), 30 cl. av. 86.6% — GOLD STAR SIRE.

HIS DAM

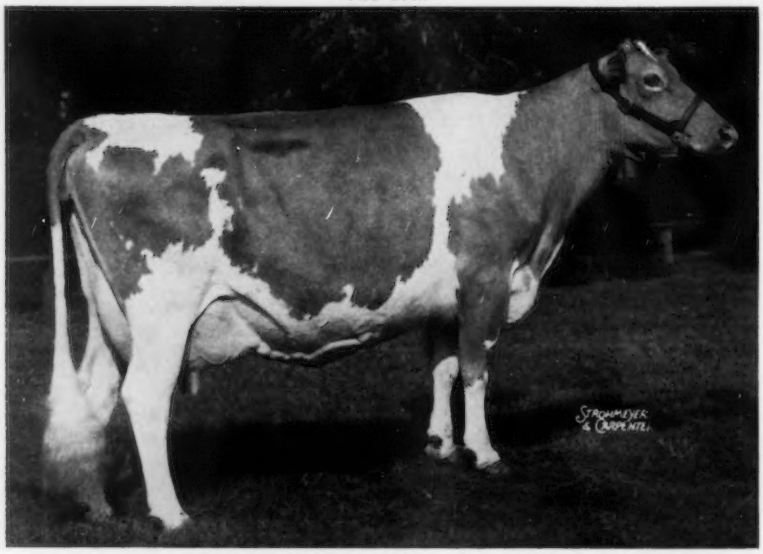

Tanglewood King's Little Star — Excellent 4 times (93.5 '61 & '62)
4 records include:
13548—748—5HIR—305—2x
16310—742—7DHIR—305—2x
13 times either a Grand Champion or Res. Grand Champion at approved shows.

Brighten up your herd by breeding some of your top cows to STAR.

All Shipments From

Noba INC.

Phone 44-7-6262
Box 1015
TIFFIN, OHIO

HONORABLE MENTION ALL-AMERICAN SR. YEARLING BULL, 1961

1st Sr. Calf and Jr. & Gr. Ch., D.C.E., N. C., S. C., 1960. 1st Sr. yearling, Jr. & Gr. Champion, D.C.E., N. C., 1961.

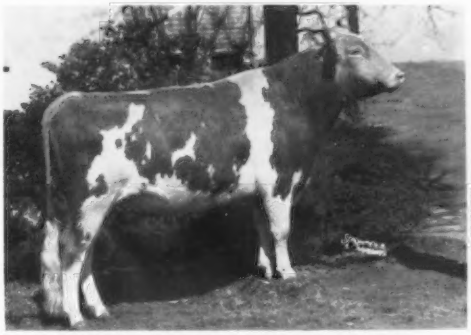

QUAIL ROOST LOYAL TOKEN

Sire: **GRAND VIEW MAY ROYALTY**

A son of Dinsmore Mayroyal Willow, E 3 times.

14214 — 708 — 8yrs — 365 — 3x

Sold for $1,550, 1954.

HIS DAM

QUAIL ROOST NOBLE TEENY, VG
14134—710—Jr3HIR—365—3x
13345—659—8yrsHIR—365—3x
12027—570—9yrsHIR—365—2x

HIS DAM'S FULL SISTER

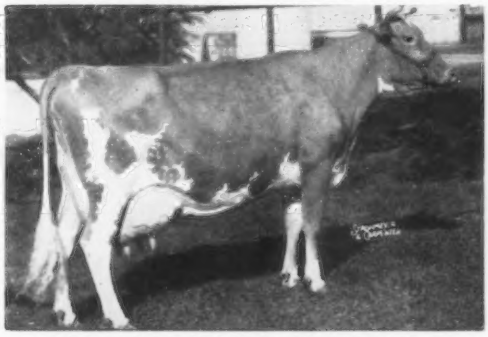

QUAIL ROOST NOBLE PRIMROSE, E
15730—744—Jr4—365C—3x
Sold for $17,000, Quail Roost Maxim Sale, 1945. Gr. Ch. & 1st Best Udder, N.G.S., 1947.

Same Blood on Top Side

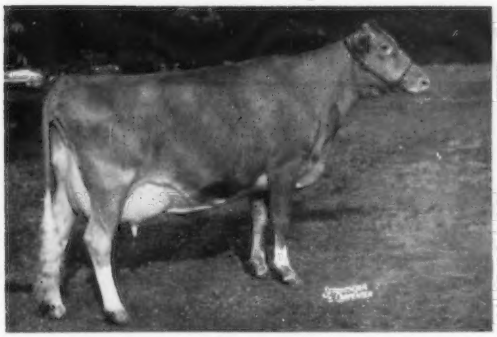

BAYVILLE ROYAL LAVINIA, E
10600—521—Sr2DHIR—305—2x
All-American 3-Year-Old, 1960
All-American 4-Year-Old, 1961
Her son, Bayville Jolly Leader, is in service at Quail Roost and Bayville.

From the Same Female Line

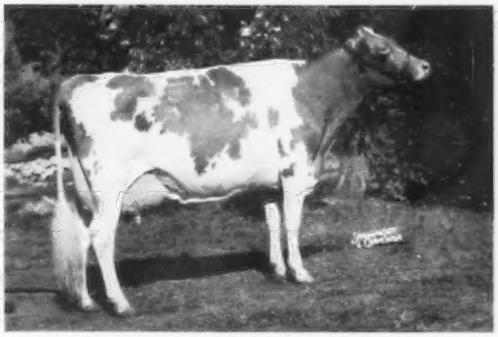

GAYOSO VIEW FAME'S DEBBY, E
11551—474—Sr2HIR—277—2x
On retest, Sr4HIR—9625 milk, 398 fat, in 150 days.
Res. All-American 3-Year-Old, 1960
Res. All-American 4-Year-Old, 1961

QUAIL ROOST FARMS

FEDERAL ACCREDITED
GEO. WATTS HILL
OWNER

Rougemont, N. C.

North Carolina Bang's Free Certificate 11
GEO. T. SHELLENBERGER, Manager
MIKE J. MCCARTHY, Herdsman

Our Richly-Bred Green Meadow Sires

Our Senior Sire

CROSS ARROWS GAMBIT — Born January 7, 1953

5 classified daughters average 82.7%
4 of his first 5 daughters to finish test made over 10,000 lbs. milk as 2-year-olds, M.E.—305—2x — averaging about 10700 lbs.

Gambit is by **Fairlawn K. Warrior** (the Coquet family) out of Patridge C. Rook, 10388—516—Jr2—305C—796 T.M., a daughter of Fairlawn Hornet's Corporal.

A Gambit Son In Service —

CROSS ARROWS ACTOR

Born July 1, 1960

Sire: **Cross Arrows Gambit**
(see above)

His Dam

Ideal's Rose King's Annamae
Excellent 4 times
7 records include:
16372—1005—Jr4—365C—3x
16505—993—5yrs—365C—3x
16488—952—6yrs—365—3x
A daughter, Cross Arrows W. Mae, Excellent 3 times, 11209—633—Jr4HIR—305—2x, sold to Rennwood Farms, Cobourg, Ont., for $3,100.

Gambit Daughters Are Being Bred To A Son Of A Gold Star Sire And Dam.

FAIRLAWN K. KING

Born May 27, 1954

10 daus., 12 rec. av. 10693 M—5.1%—540 F. (M.E.—305—2x), 7 Cl. av. 85.5%.

Sire: **Fairlawn H. Eastern King**
(Gold Star Sire)

His Dam

Riegeldale King's Blanche
Very Good 5 times
(Gold Star Dam)
14609—761—GG—3x
11477—588—Sr3—305C—2x
11623—605—Sr4—305C—2x
15244—841—5yrs—365C—3x
Dam of Fairlawn K. Muriel, Excellent 10 times, Gold Star Dam, 17203—910—10yrs—365—2x, sold twice for $10,000.

Rose King Is No Longer In The Herd, But We Do Have A Bank Of Frozen Semen That We Are Using

Cross Arrows Rose King

Many outstanding daughters in our herd.

Rose King is by **Ideal's Susie's Rose King,** 23 daus., 38 rec. av. 10655 M—5.2%—553 F (M.E.—305—2x) and out of **Annamae,** dam of Actor, above.

We usually have a choice selection of breeding stock for sale

Visitors Always Welcome

The farm is located 3 miles north of Cross Anchor off Highway 146.

State Bang's Free 593 T. B. Accredited 569649

CROSS ARROWS FARM

UNION, SOUTH CAROLINA

PAUL K. & JAMES L. SWITZER
Owners

Tel. Enoree 495-3938

RIVERS G. VAUGHN
Manager

WHAT THE COWS ARE DOING

OFFICIAL ADVANCED REGISTER RECORDS

AR records must equal or exceed the breed average for butterfat on an M. E. 305-2X basis which currently is 448 pounds and have a minimum of 270 days in milk. The records of cows in a herd owned by individuals other than the herd owner are published under the herd owner. It is impossible to publish them separately.

OWNER AND RECORD	Age	Days In Milk	ACTUAL RECORD Lbs. Milk	Lbs. B. Fat
ADOHR FARMS, CAMARILLO, CALIF.				
Adohr Hornet Preemer	2-6	365-3X	13598	619
s. Franchester King's Hornet		d. Adohr Premier Preen		
FOWLER, O. T., GRAND VIEW GUERNSEY FARM, PFAFFTOWN, N. C.				
Grand View Chieftains Sandra	4-2	305-2X	11360	560
s. Grandview Predictor's Chieftain		d. Applebrook Prediction's Sunray		
Grand View Butterfats Dodo	2-3	305-2X	8711	440
s. Grand View Royal's Butterfat		d. Grand View Chieftain's Delia		
GUMINA, FRANK, CASTLE BROOK FARM, FREEHOLD, N. J.				
Castle Brook Winners Doll	5-0	305-2X	9715	533
s. Hominy Hill Winner		d. Modeel Palotterie's Dolly		
Glengeran Fortunes Sugar	4-9	365-3X	16059	776
s. Fairlawn K. Fortune		d. Glengeran's Surprise Sugar		
Castle Brook Fortunes Clarice	2-1	305-2X	8125	420
s. Fairlawn K. Fortune		d. Glengeran Celeste		
HOMINY HILL FARMS DIVISION, PLEASANT FARMS DAIRY, INCORPORATED, FREEHOLD, N. J.				
Hominy Hill R. Lucy	9-0	305-2X	13279	682
s. Hominy Hill Rose King		d. Hominy Hill Lucy		
Hominy Hill Champion Faith	8-9	305-2X	13991	703
s. Hominy Hill Champion		d. Hominy Hill Faith		
Hominy Hill Champion Dee	8-8	305-2X	12604	608
s. Hominy Hill Champion		d. Pine Manor King's Desire		
Hominy Hill R. K. Shelia	6-10	305-2X	14771	765
s. Hominy Hill Rose King		d. Playhaven Pauline		
Hominy Hill Champion Harriet	4-1	305-2X	8342	434
s. Hominy Hill Champion		d. Coronation Harriet		
Hominy Hill Champion Nettie	2-3	305-3X	9483	448
s. Hominy Hill Champion		d. Hominy Hill Princess Nina		
McBRIDE, CLIFFORD A., NORTH FARM, BRISTOL, R. I.				
Ideals L. D.'s Petunia	7-4	365-2X	19716	1043
s. Ideal's Lettie's Duke		d. Ideal's May Royal's Petunia		
Northern A. Shirley	4-10	365-2X	17107	881
s. Ideal's Admiral		d. Northern Conrad's Shirley		
Northern A. Donnet	4-9	365-2X	17398	894
s. Ideal's Admiral		d. Ideal's L. D.'s Bonnet		
Northern A. A. Lucky	2-6	305-2X	8168	464
s. Northern Anna's Admiral		d. Northern Conrad's Lucky		
McCLELLAND, W. T. & SON, SHAMROCK GUERNSEY FARM, TUCSON, ARIZ.				
Shamrock Peers Suzette	3-7	305-2X	10094	474
s. Fairlawn Actorine's Peerless		d. Shamrock St. Sue		
Adohr Butterfat Iola	3-6	305-2X	12013	522
s. Western Glow Butterfat Anchor		d. Adohr Sunny Ione		
Shamrock Bon Pinnacle	2-1	305-2X	10318	468
s. Nyala Ermine's Bonanza		d. Shamrock P. Precision		
McKEE, ROY & DAISY, GREAT OAK FARM, SULLIVAN, IND.				
El-Da-Ren Lauretta	9-5	335-2X	13099	518
s. Easter Lily's Dodsworth		d. El-Da-Ren Carletta		
Great Oaks C. Vivian	4-7	276-2X	10046	476
s. Grain Meadow Oberland's Champ		d. Superb's Lily Bella		
Great Oaks C. Dimples	3-4	325-2X	11723	558
s. Grain Meadow Oberland's Champ		d. Eagle Valley's Alert's Daisy		
PACK, GEORGE T., LAUXMONT FARMS, WRIGHTSVILLE, PA.				
Edgefield Farms K. Ann	7-5	305-2X	12193	583
s. Douglaston Baron Kenyon		d. Edgefield Farms Leslie's Ann		
Lauxmasters Royal Flush	5-8	305-2X	10762	535
s. Lauxmaster		d. Lauxmont Financier's Doubloon		
Ratcliffe Manor Mavis	5-1	305-3X	11924	584
s. Blakeford Alert		d. Ratcliffe Manor Gypsy May		
Maxims Daisetta	3-8	365-3X	18132	957
s. Maxim of McDonald Farms		d. I. Blossom's Indian C-be Daisy		
SEXTON, SALLIE JONES, BRYN DU FARM, GRANVILLE, OHIO.				
Bryn Du Marymac Dent	2-5	305-2X	8303	431
s. Bryn Du Galahad's Lucky		d. Jupiter's Free Denette		
Bryn Du Marymac Hasty	2-6	305-2X	9384	491
s. Bryn Du Galahad's Lucky		d. Arnold Farm Morgan's Honey		
TANIS, JACOB, IDEAL GUERNSEY FARMS, AUGUSTA, N. J.				
Ideals Beacons Beaconess	9-1	305-3X	18367	879
s. Ideal's Beacon		d. Ideal's Noranda's Beaconess		
Mulhocaway Star Junetta	4-4	305-3X	10531	646
s. Mulhocaway Butterfat Hollistar		d. Mulhocaway Butterfat Juno		
Ideals Superiors Kaye	3-10	305-3X	13145	831
s. Ideal's Superior		d. Ideal's Supreme's Kathy		
Ideals Beacons Queen Bess	2-8	305-3X	13657	655
s. Ideal's Beacon		d. Leeside Atlantic Queen		
Ideals Superiors Nettie	4-0	305-3X	12424	776
s. Ideal's Superior		d. Ideal's L. D.'s Nettie		
Ideals Ninsupers Hazel	3-7	305-3X	13889	739
s. Ideal's Ninsuper		d. Ideal's L. D.'s Hazel		
Ideals Paramounts Lady Kent	2-4	305-3X	15282	699
s. Ideals Paramount		d. Ideals Ranchero's Lady Kent		
Ideals Superlines Jennie	2-7	305-3X	10975	596
s. Ideal's Superline		d. Ideal's Beacon's Jennie		
Ideals Trojans Martha	2-3	305-3X	11684	624
s. Ideal's Trojan		d. Ideal's Enterprise's Martha		
VILTER, WILLIAM B., FOUR WINDS FARM, HARTLAND, WIS.				
Four Winds Melba	2-3	305-2X	8852	460
s. Fairlawn K. Lodestar		d. Elderbrook Bellringer's Mayme		
Four Winds Snow Princess	2-2	305-2X	10463	472
s. Senrab's Prince's Monarch		d. Four Winds Winter Queen		
WHITE, HOWARD J., "MONTEREY FARM", MIDDLETOWN, DEL.				
Monterey L. Lady Lou	4-6	305-2X	11480	573
s. Monterey L. Lordship		d. Peerless Lady of Monterey		
ZWEEGMAN BROTHERS, ROZELYN GUERNSEY FARM, LYNDEN, WASH.				
Rozelyn Prom Mardie	4-1	305-2X	10015	507
s. Flying Horse Rosemary Promise		d. Rozelyn S. H. Melbeth		
Rozelyn Fame Marcella	3-8	305-2X	10147	520
s. Fame of Aldarra		d. Rozelyn Eldee Marcelene		
Rozelyn James Herbina	2-9	305-2X	10542	516
s. Western Glow James O'War		d. Rozelyn S. H. Hermosa		
Rozelyn Prom Bellamy	2-7	305-2X	7545	449
s. Flying Horse Rosemary Promise		d. Rozelyn Eldee Bella		

OFFICIAL HIR AND DHIR RECORDS

HIR and DHIR records must equal or exceed the breed average for butterfat on an M. E. 305-2X basis which currently is 448 pounds and have a minimum of 270 days in milk. The records of cows in a herd owned by individuals other than the herd owner are published under the herd owner. It is impossible to publish them separately. ¶ This symbol before the owner's name indicates DHIR.

OWNER AND RECORD	Age	Days In Milk	ACTUAL RECORD Lbs. Milk	Lbs. B. Fat
ALABAMA				
¶ST. BERNARD COLLEGE, PLACID OAKS FARMS, SAINT BERNARD				
Benedictine Vesper Loretta	2-8	305-2X	9170	437
s. Edtena's Curtiss		d. Louella of St. Bernard		
ARIZONA				
ARIZONA, UNIVERSITY OF, TUCSON				
U. of A. Sultan AEI Epistle	4-3	299-2X	9898	429
s. Shamrock General's Sultan		d. U. of A. Warrior's Bi Eldorena		
RASMUSSEN, WILLIAM J., SARIVAL GUERNSEYS, GLENDALE				
Wescons Emersons Clara	6-6	322-2X	9238	477
s. Hill Girt Emerson		d. Wescon's Norbeau's Clara-Ann		
Sarival Royal Czarina	6-1	365-2X	12278	556
s. Sarival Czar's Royal		d. Sarival Czar's Czarina		
Sun Valley April	3-10	333-2X	11480	490
s. Sun Valley Dinah's Warrior		d. Sun Valley Marose		
Wescons Barons Gladie	2-4	330-2X	9548	462
s. Wescon's Norbeau's Baron		d. Wescon's Ted's Glade 1646635		
ARKANSAS				
ARKANSAS, UNIVERSITY OF, FAYETTEVILLE				
Counts Meadowlake	7-7	305-2X	10515	495
s. Clark's Actor Grandee		d. Viva's Rex's Carrie		
UArk Paramount Kitty	2-7	305-2X	6235	387
s. Lakewood Paramount		d. UArk Ideal's Kelly		
WASSON, H. J., ERWIN FARMS, CONWAY				
Erwin Farms P. Bess	3-6	305-2X	9843	452
s. Bluff View Patrician		d. Supremes Bess of Willow Brook		
Erwin Farms A. Yanette	2-4	305-2X	8984	391
s. Oak Hollow Ardell's Admirer		d. Erwin Farms B. Nan		
Erwin Farms S. Queenly	2-3	305-2X	8880	382
s. Ideal's Star's Supreme		d. Erwin Farms A. Queen		
CALIFORNIA				
ANDRESEN, J. C., ROLINDA FARM, FRESNO				
Hazelwood S. Yvonne	2-9	305-2X	7850	412
s. Hazelwood Majesty's Steadfast		d. Hazelwood Majestys Ynez		
Valley Oaks C. Jewel	3-8	305-2X	8968	440
s. Valley Oaks Centa's Century		d. Valley Oaks Chic Juliet		
Rolinda K. Jenny	2-3	305-2X	7953	376
s. Welch Farm Coronation King		d. Welch Farms Golden Jennifer		

Watch The List Grow . . .

GUERNSEY BREEDERS
FROM ALL SECTIONS OF THE COUNTRY
ARE TAKING ADVANTAGE
OF THE NEW GUERNSEY BOOSTER PAGE.

Be A Guernsey Booster

SEND IN YOUR FARM LISTING

SEE PAGE 929 IN THIS JOURNAL FOR LIST OF
FARMS NOW APPEARING REGULARLY ON THIS PAGE

$18.00 GIVES YOU 12 LISTINGS
ONLY $1.50 PER MONTH

Send in your listing today

This Guernsey Booster Page Appears Regularly
— 12 Times A Year — IN THE GUERNSEY BREEDERS'
JOURNAL ON THE 23rd OF EVERY MONTH

Join The Ranks
Get Your Name On This Page

Be A Guernsey Booster!

KEEP YOUR REGISTRATIONS UP-TO-DATE

Rolinda Laurette Fedelia 2-2 305-2X 8283 460
s. Laurette Majesty Crown d. Welch Farms Hi Fedelia
BOOS, WALTER D., CREST VIEW FARM, REEDLEY
Crest Views R. H. Lovely 4-4 305-2X 9829 494
s. Oak-View Royal Hercules d. Crest View's Sterling Lynne
Crest View R. C. Bubbles 3-3 305-2X 10465 532
s. Clover-Oaks Royal Crown d. Crest View's S. L. Bonnie
Crest Views Imperial Sylvia 2-0 296-2X 7334 373
s. Monte Vista Farm's Imperial d. Crest View's Select L. Sandra
CALIFORNIA STATE POLYTECHNIC COLLEGE, SAN LUIS OBISPO
Polytechnic Jepson Mirth 9-0 305-2X 10137 489
s. McDonald Farms Jepson d. Polytechnic Gem Mirth
Poly. Jepson Radiant 7-1 305-2X 10809 502
s. McDonald Farms Jepson d. Polytechnic Regal Rhoda
Poly. Emblem Ina 4-10 305-2X 13869 766
s. Yellow Creek King's Emblem d. Polytechnic Jepson Ina
FARNSWORTH, HOWARD G., DORELLA FARM, PLANADA
Dorella Guardsmans Sheen 12-11 305-2X 10882 518
s. Meadow Lodge Guardsman d. Dorella Soldier's Surprise
Dorella Guardsman Edith 8-10 305-2X 13409 660
s. Meadow Lodge Guardsman d. Dorella Soldier's Enid
Dorella Oxnards Paramount 5-11 305-2X 13105 580
s. Dorella Archer's Oxnard d. Dorella Guardsman's Pansetta
Dorella Cupids Echo 5-2 305-2X 10709 507
s. Dorella Guardsman's Cupid d. Dorella Guardsman's Emerald
Dorella Oxnards Peerless 5-0 305-2X 11529 510
s. Dorella Archer's Oxnard d. Dorella Royal's Phoebe
Dorella Davids Victoria 2-5 305-2X 10039 440
s. Virviga Fabron's David d. Dorella Challengers Violet
JESSUP, ROGER W., ROGER JESSUP CERTIFIED FARM, GLENDALE
RWJs Soldiers Bonnet 2-8 303-2X 9710 494
s. Dorella Tulip's Soldier d. RWJs Master's Bonney
RWJs Soldier Juanita 2-7 305-2X 10019 492
s. Dorella Tulip's Soldier d. RWJs Valient Johnetta
KRUM, HENRY, FRESNO
Krums Philosophers Salina 12-2 305-2X 13159 548
s. Krum's Gordie's Philosopher d. Krum's Surprise Sungirl
Krums Philosophers Fancy 9-3 305-2X 9044 500
s. Krum's Gordie's Philosopher d. Loma Rica Princess
Krums Contender Lidia 3-6 305-2X 8696 457
s. Krum's Gordie's Contender d. Krum's Philosopher's Salina
Krums Roy Lad Adela 4-2 285-2X 9200 492
s. Krum's Chicona Roy Lad d. Krum's G. Contender's Alicette
Krums G. Con's Sharon 4-1 305-2X 9395 547
s. Krum's Godetia's Contender d. Krum's Philosopher's Daisy
VINCENT, L. E., CLOVERDALE FARM, CHICO
Cloverdale Sweetheart K. Sugar 11-5 293-2X 9748 432
s. Happyholme King Dauntless d. Tarnigan Pal Sweetheart
Goldkist Marvels Joyce 2-5 305-2X 8995 471
s. Hominy Hill Marvel d. Dorella Soldier's Joycelyn
Cloverdale Socialite Fanta 2-8 305-2X 9214 514
s. Fairlawn K. Slogan d. Cloverdale Countess Fancy
Cloverdale Socialite Donita 2-4 305-2X 9023 491
s. Fairlawn K. Slogan d. Cloverdale Debbie's K. Duchess
Cloverdale Socialite Lounita 2-4 305-2X 8739 461
s. Fairlawn K. Slogan d. Capay Glendeen Janilie

CONNECTICUT

BERKE, SAMUEL, DEEP LAKE FARM, LAKEVILLE
Wethersfield H. Skylla 8-7 305-2X 17380 810
s. Fairlawn Actor's Holliston d. Antietam Skylla 2d
Deep Lake Flashs Empress 2-2 305-2X 11600 618
s. Fritzlyn Jeanette's Flash d. Gilderdale Golden Princess
BERNHARD, EUNICE, BREN BERN FARM, STEPNEY
Bren Bern Re Lute 6-0 305-2X 12791 651
s. McDonald Farms Le Reward d. Bren Bern Prelute
Bren Bern Fal Iridescent 3-7 305-2X 13446 661
s. Fairlawn Actor's Lauxmont d. Bren Bern Re Irisan
CHENEY, A. A., CHENEY, C. B., TRUSTREES, u/will B. AUSTIN CHENEY, FALCON'S FLIGHT FARMS, LITCHFIELD
Flintmere My Own 7-5 342-2X 12138 566
s. Bethway Farms Be Conquest d. Elmhaven Lana
Falcons Pharaoh Kitten 5-5 346-3X 13134 658
s. Wheeler Acres Pharaoh d. Langmore Pat's Inheritance
Falcons Leader Quedah 2-4 320-2X 9866 528
s. Falcon's Knight Leader d. Flintmere Royal Jean
Falcons Leader Quillota 2-8 336-2X 8517 480
s. Falcon's Knight Leader d. Falcon's Knight Libby
DE TALLEYRAND, LELA, GWYN CAREG FARM, ABINGTON
Gwyn Careg H. Jubelo Ethel 5-10 305-2X 9719 514
s. LushAcres Hermes' Jubelo d. Twinwing Noble Ethel
FARRINGTON, GILBERT R., PINE VISTA FARM, WEST WILLINGTON
Langmore Dominant Nola 5-4 305-2X 12234 505
s. Fairlawn K. Dominant d. Orkil Farms A. Nola
PORTER, KATHARINE S., HILL TOP FARM, HAMPTON
Hill Top Falcons Sputnick 3-3 365-2X 13765 679
s. Nyala Majesty's Acme d. Falcon's Merry Fantasy
SLATE, REGINALD W., MAISHEPAUG FARM, LITCHFIELD
Maishepaugs Flora 4-0 274-2X 8230 424
s. Deershorn Knight d. Rockmore's Flower Fancy
WEINGART, F. N. & SONS, CLOVER HILL FARM, TORRINGTON
Clover Hill Valmas Charm 9-3 305-2X 9041 444
s. Clover Hill Eugene d. Aldrich Farm Valma
Clover Hill Lady Janes Celia 3-6 305-2X 9955 533
s. Clover Hill Just Commander d. Clover Hill Lady Jane

FLORIDA

CASEY, WILBUR J. & KATHRYN W., BAYOU VISTA FARM, LARGO
Bayou Vista Rose Freda 2-8 305-2X 12158 430
s. Bayou Vista Belmont Royal d. Bayou Vista Rocket Fran
Bayou Vista Gay Laurel 2-9 305-2X 9993 416
s. Brookberry Peer's Gambol d. Dinsmore Mayroyal Laura
SCHMID, WALTER & SON, SCHMID'S GUERNSEY FARM, TALLEVAST
Matoaka Lucius Clara Louise 4-5 305-2X 10693 526
s. Tarbell Romulus Lucius d. Windsor Peerless Clara
WARD, CARROLL L., JR., LAY LAINE GUERNSEY FARM, GOLDENROD
Mill Farm High Park 5-4 305-2X 12650 577
s. Melfield Steadfast Patrick d. Britland High Park

GEORGIA

CLINE, D. L., CLINE'S GUERNSEY FARM, CARTERSVILLE
Maple Spring Maxim Alice 13-5 305-2X 8390 412
s. Riegeldale Emory's Peer d. Notla Fancyetta
Clines Idylbrook Rose 4-3 305-2X 8132 433
s. Idylbrook Carib's Squawlock d. Cline's Rose
Marion Farms Viceroys Marinda 2-4 305-2X 8200 390
s. Hominy Hill Viceroy d. Cline's Victor Baroness Marina
COKER, GRADY N., NEJASCO FARM, CANTON
Nejasco Phils Nannette 6-6 305-2X 10564 520
s. Coldspring's Royal Philosopher d. Riegeldale Emory's Anne
Nejasco Viceroy Kella 2-6 305-2X 8529 423
s. Hominy Hill Viceroy d. Nejasco K. M. P. Delta

IDAHO

COTHERN, RAY & SONS, THUNDERHEAD FARM, BUHL
Sugar City Normans Goldie 3-2 300-2X 9038 415
s. Westlynn Norman d. Sugar City Marie's Golden
Ubilla Noble Viola 3-5 291-2X 10600 455
s. Ubilla Nobleman d. Ubilla Mythical Venice
Sugar City Normans Mischief 3-0 305-2X 10793 464
s. Sugar City Double Norman d. Sugar City Miracle Maid
Thunderhead Marcus Rowena 3-2 305-2X 9561 520
s. Diversified Marcus d. Prestdale T. Rosanna
COUCH, L. G., NAMPA
Lyna Crest A. Prides Beauty 6-0 332-2X 12041 612
s. Prestdale N. Advancer d. Queen's Pride of Loraldale
Wesslawn Debbys Georgia 5-1 351-2X 11588 563
s. Lu-Acres George's Rex d. Swanholme's Debby
Lynacrest C. Trudy 3-2 333-2X 9736 525
s. Wandamere Traveler's Chief d. Lyna Crest A. Trixie
DAVIS, ROBERT S. & MYRTLE M., IDACREST GUERNSEY FARM, KUNA
Idacrest B. Marylou 7-4 296-2X 11971 514
s. Nyala Ermine's Bonanza d. Idacrest Noble Merry
Idacrest B. Anne 4-3 365-2X 13964 718
s. Nyala Ermine's Bonanza d. Idacrest N. Annabelle
Prices Hi Delight 3-8 344-2X 12425 561
s. Erwanda's Hi d. Delphi Dell Darlene
Majestys Phyllis Maid 3-5 307-2X 10346 543
s. Chukluck Majesty d. Wesslawn Anson's Phyllene
LINCOLN, L. L. & R. L., TRIPLE L & LINCREST FARM, PARMA
Triple L. Andys Lydia 8-6 305-2X 10453 491
s. Sun Ida's Riley's Andrew d. Toponis Marvel's Lucille
LUCE, J. K., LU-ACRES FARM, NAMPA
Lu-Acres L. Christy 5-0 349-2X 10304 553
s. Lu-Acres George's Laddie d. Lu-Acres George's Charity
Lu-Acres Barons Jane 4-0 365-2X 10981 533
s. Lu-Acres D. Baron d. Lu-Acres George's June
Lu-Acres B. Joy 3-3 326-2X 11241 479
s. Idacrest A. Butterboy d. Lu-Acres George's Judy
MATTHIESEN, WALTER, MR. & MRS., DIVERSIFIED FARM, FILER
Diversified Doug Fern 3-4 333-2X 10097 472
s. Fairlawn Hornet's Douglas d. Fircrest Royal Ann
PRITZL, CHARLES J., PRESTDALE FARM, NEW PLYMOUTH
Prestdale Bon Vesper 3-4 306 11785 558
s. Nyala Ermine's Bonanza d. Prestdale Regent's Virginia
Prestdale L. Melody 2-4 344-2X 9299 435
s. Cla-ore Knight's Loren d. St. Clair Actor's Mirth
PRITZL, JOE, WESTLYNN FARM, FRUITLAND
Westlynn B. Nora 6-5 305-2X 10665 508
s. Nyala Ermine's Bonanza d. Westlynn Nevity
Chukluck Pandora 6-3 309-2X 9621 487
s. Mulhocaway Butterfat Beau d. Chukluck Lucky Patsy
Prestdale B. Alice 4-4 354-2X 10798 566
s. Idacrest B. Bourbon d. Prestdale Royal B. Alysium
Westlynn Kings Sandy 4-3 365-2X 12354 599
s. Lake Louise King's Ben d. Westlynn Sue

ILLINOIS

BERANEK, CHARLES J., MERRIHILL GUERNSEY FARM, PALATINE
Merrihill Maximum Patsy 2-6 305-2X 7294 392
s. Ideal's Maximum d. Merrihill Levity Patty
HILL, E. RAY & SONS, UNION
Sweetheart Sallys Stella 4-6 275-2X 9522 442
s. Barbee's Model Duke d. Sweetheart's Sally
Julias Judy 3-7 305-2X 9148 440
s. Dartom's Marigold Ideal d. Jeweletta's Julia
KING, HIRAM A., HI-DOT GUERNSEY FARM, KNOXVILLE
Hi-Dot Roxies Kay 6-3 294-2X 10996 516
s. Ger-Gar High Nathan d. Ruby's Roxie
Hi-Dot B. B. Douthful 3-5 305-2X 9007 516
s. Ger-Gar T. C. Butterboy d. Hi-Dot Dawn's Dolly
KINGSTON, DELBERT H., MARGENDELL FARM, CARY
Margendell Maries Barbara 5-5 305-2X 9917 554
s. Curtiss Candy Marie's Curtiss d. Curtiss Candy Butter Barbee
JOHN PLAIN FARM, INCORPORATED, CARY
Spring Ridge Jenny 4-6 358-2X 9874 541
s. Curtiss Candy Lucky Fred d. Spring Ridge Jewel
Maple Groves Lindy 3-3 365-2X 8714 484
s. Roes-MOR Rose Lyman d. Maple Grove Cindy
John Plain Vikings Charmness 2-1 365-2X 8775 449
s. McDonald Farms Rival Viking d. Edna's Charming of Atlas

Regular Registration, Like Continuous Testing, Makes Your Guernseys Worth More . . .

LAKEWOOD FARM-HOWARD B. QUINN, WAUCONDA
Stevers Baroness Van 8-5 305-2X 13391 569
s. Douglaston Baron Kenyon d. White Pilar's Vandy
Lake Louise Royal Lily 4-8 305-2X 10025 473
s. Western Glow Lou's Royal d. Lake Louise Lily May
Lake Louise Dancers Desiree 4-7 305-2X 9999 469
s. Westlynn Norlad's Dancer d. Lake Louise Deborah May
Lake Louise Kings Refresh 4-6 305-2X 11666 606
s. Lake Louise Coronation King d. Rockingham Refresh
Dari-Dale Darla 3-7 305-2X 8770 432
s. Westlynn Royal Navigator d. Westlynn Dolly Dee
Lake Louise Princess Jessie 3-1 305-2X 10611 538
s. Lake Louise Royal Prince d. Lake Louise King's Jess
Lake Louise Noble Helen 2-1 305-2X 8013 410
s. Westlynn King's Noble d. Lake Louise Royal Helaine

INDIANA

DIETRICH FARMS, INCORPORATED & STANER, BOB, BREMEN
Owens Place Princess Cleta 4-5 305-2X 11038 497
s. Sun-Blest Farms Crystal Prince d. Staner Farm Linda's Lee
JENKINS, C. L. & MOY, JULIUS, GOLDEN HILLS FARM, PERU
Golden Hills R. Sonia 7-6 305-2X 11242 512
s. Golden Hills L. Roscoe d. Valley Grove Suella
Golden Hills W. Carmel 6-8 305-2X 9736 449
s. Caumsett Weathercaster d. Golden Hills S. Corrine
MARTIN, LEWIS K. & SON, PLYMOUTH LANE FARM, WAKARUSA
Plymouth Lane Kings Coy 4-0 365-2X 13093 627
s. Plymouth Lane Coronation King d. Woussicket De Conde Dulce
WATSON, B. ELDON, CRESCENT FARM, WABASH
Crescent C. Eva 6-0 305-2X 12325 518
s. Circle Drive's L. P. Commando d. Crescent's Butterfat Eva
WEAVER, OSCAR R., YELLOW CREEK FARM, GOSHEN
Spudridge Shirley Sue 6-11 365-2X 15420 857
s. Spudridge Dot Leader d. Clarion Noble's Shirley
WEAVER, OTIS, WILLOW SPRING FARM, GOSHEN
Willow Spring Harp 4-7 313-2X 10204 464
s. Yellow Creek Bandmaster d. Willow Spring H. B. Annabelle
Willow Spring S. Sonja 3-0 312-2X 8507 466
s. Willow Spring Bft. Supreme d. Willow Spring Golden Starlight
Willow Spring S. Starlet 2-2 331-2X 6270 405
s. Willow Spring Bft. Supreme d. Willow Spring Golden Starlight
WEAVER, VIRGIL C., VILLA CREST FARM, GOSHEN
Villa Crest Kings Delaine 7-3 365-2X 14065 711
s. Lake Louise King of Villa Crest d. Villa Crest King's Dainty
Villa Crest F. Vallora 2-6 365-2X 10254 527
s. Villa Crest Financier d. Villa Crest King's Vallota
WELDY, MAURICE L., DR. & MRS., MAURANA FARM, GOSHEN
Maurana Kings Nora 4-8 365-2X 15872 799
s. Maurana Grace's King d. Mulhocaway Blazing Nephrita
WELDY, SAMUEL R., CLEARLAND FARM, ELKHART
Clearland Butterfat Eicho 2-3 305-2X 7634 397
s. Maurana A. Butterfat's Cherub d. Clearland Butterfat Echo
Clearland Masters Favorite 2-1 305-2X 7379 386
s. Gardenville Charity's Master d. Clearland Katina's Favor
YODER, HAROLD C., PASTURE HAVEN FARM, SYRACUSE
Elmcreek Minerva 11-3 365-2X 14184 721
s. Hullwood King Watchful d. Elmcreek Mordelle

IOWA

¶SIVESIND, FRANK, WAUKON
Guerngold E. Bonnie 4-2 297-2X 9860 561
s. Valley Set F. Earl d. Guerngold Boots

KANSAS

BERTHOLF, W. H. & SON, GREEN PASTURES FARM, WICHITA
Bertholfs V. Lois 7-8 305-2X 11140 528
s. Walker Farms Viscount d. Bertholf's Dexter Lilac
Clary Daisy's Cherub 7-6 305-2X 11729 549
s. Gaylord Honor's Lad d. Clary's Pauline's Daisy
Bertholfs F. Clare 2-4 365-2X 8758 534
s. Bertholf's R. I. Fashioner d. Bertholf's C. C. Carol
ECKMAN, ALBERT, MR. & MRS., ECKMAN'S GUERNSEY FARM, BALDWIN
Eckmans Nans Flash Nancy 5-6 305-2X 10298 532
s. Seco Hornet's Flash d. Eckman's Nora's F. Nan
Frills H. Fern 4-6 305-2X 11390 613
s. Farview Imperial Heritage d. Eckman Francine's Frill
Batdorfs Heronie L. 3-7 305-2X 9704 526
s. Quail Roost Super Luxury d. Batdorf's Heroine
Eckmans Lillians G. Lilac 5-2 305-2X 10572 614
s. Eckman's Gerlee F. Gabriel d. Walmar Val Lillian
Eckmans Francine H. Frosty 2-5 305-2X 7733 441
s. Farview Imperial Heritage d. Eckman's Francine
WINN, ALBERT J., BURLINGTON
Foremost Marette 8-7 365-2X 13992 606
s. Foremost Footprint 29th d. Patty Marie of Elm Echo
Winn Marquis Opal 2-5 365-2X 10267 580
s. Marette's Marquis of Winnmead d. Oven Alimony X-Alberta

KENTUCKY

BEREA COLLEGE, BEREA
Berea Challengers Patty 6-4 301-2X 11510 504
s. King Challenger of Annville d. Elm Echo Farm M. Blossom
¶McCULLOUGH, MARVIN, ORLETON FARM, LEXINGTON
Hi-Bank I. A. Elga 2-1 302-2X 7190 373
s. Ideal's Miriam's Admiral d. Hi-Bank T. Emily

LOUISIANA

JOHNSON, M. L., CLOVER LEAF GUERNSEY FARM, MONROE
Benign Promise Sallie's Fairy 4-8 305-2X 10606 543
s. Flying Horse Rose's Promise d. Gallant Heifer Lover's Sallie
KLEINPETER FARMS DAIRY, INCORPORATED, BATON ROUGE
Fuller Farms Peerless Onita 8-4 305-2X 12922 560
s. McDonald Farms Fore Peerless d. Fuller Farms Monita
Coopers Ports Mary 5-7 305-2X 12390 531
s. Cooper's Port Mar Piper d. Cooper's Inleft's Mary
Walker Farms Max Gardenia 3-5 305-2X 10041 531
s. Hanes' Robert Dicks d. Walker Farms R. Glow
Burr Oak Dearie Ava 3-1 305-2X 12536 493
s. Sunny Dale Goliath d. Burr Oak's Felia Dearie
Sunny Vale Counts Linda 2-8 305-2X 12472 494
s. Curtiss Candy Count Curtiss d. Sunny Vale Lad's Ella
Edgewood Butterfat Blossom 3-0 305-2X 10624 439
s. Edgewood Butterfat King d. Edgewood Butterfat Blanche

MAINE

GREENLAW, VERA, GREENLAW FARM, BELFAST
Greenlaw Farm Vettan 4-8 294-2X 10225 539
s. Sterlingold Prince Victor d. Greenlaw Farm Etta

MARYLAND

EVERETT, EARLE J. & SONS, DOGWOOD FARM, CHURCH HILL
Pioneer Point Jeanie 11-5 305-2X 12036 507
s. Ferdinand of Pioneer Point d. Pioneer Point Jean
¶EVERETT, E. JARRETT, PRICE
Ross Havens Ester 6-5 305-2X 13090 581
s. R. F.'s Highlander's Knight d. Ross Haven's Vivian Dawn
JONES, PAUL M., SR. & JR., MT. EPHRAIM FARMS, SNOW HILL
Cosquays Baroness 10-7 305-2X 9602 472
s. Cosquay's X King d. Cosquay's Clematis
Mt. Ephraim Pipers Myrtle 3-5 305-2X 9317 450
s. Flying Horse Melody Piper d. Mt. Ephraim D. Mattie
Mt. Ephraim Pipers Whity 2-10 305-2X 9594 496
s. Flying Horse Melody Piper d. Mt. Ephraim's Country Spray
Mt. Ephraim Piper Roselee 2-4 305-2X 6928 385
s. Flying Horse Melody Piper d. Mt. Ephraim D. Rosalie
MILES, CLARENCE W. & ELEANOR A., BLAKEFORD FARM, QUEENSTOWN
Langmore Dominant Libby 6-0 365-2X 19801 895
s. Fairlawn K. Dominant d. Langmore F. C. Liberty
GLEN SAVAGE DAIRY, INCORPORATED, GLEN SAVAGE FARM, MOUNT SAVAGE
Glen Savage Majors Univac 3-5 305-2X 8509 418
s. Deer Field Major d. Glen Savage Royal's Unicorn

MASSACHUSETTS

BRADLEY, HELEN & CAMERON, WOLFPEN FARM, SOUTHBORO
Kitchener L. Cameo 9-1 289-2X 11097 463
s. Gayhead's H. I. Loyal d. Kitchener Caroline
Wolfpen Vinetta 7-11 305-2X 13775 563
s. Wolfpen Prestige d. Eolia's Vinetta of Wolfpen
Wolfpen Arabelle 4-5 305-2X 10949 481
s. Wolfpen Drambuie d. Wolfpen Aralia
EDGEWOOD FARM, NORTH ANDOVER
Edgewood H. Perky 5-1 305-2X 10424 468
s. Flying Horse Fair Hollistan d. Edgewood King's Pride
Hullside Pre K. Darling 4-5 305-2X 9359 460
s. McDonald Farms Pre Kelvin d. Hullside Governor's Dora
¶MASS, JOSEPH & HENRIETTA, ALFALFA FARM, TOPSFIELD
Alfalfa Farm Prims Melody 5-2 305-2X 11360 530
s. Flying Horse Prim's Master d. Alfalfa Farm K. Melody
Saracen Chandra 5-9 305-2X 14190 714
s. Forges Peterson d. Sheldegren Corona
Alfalfa Farm Specs Quenesta 5-0 305-2X 9930 530
s. Alfalfa Farm Speculation d. Alfalfa Farm Quenesta
Alfalfa Farm Prims Mina 4-9 305-2X 11490 537
s. Flying Horse Prim's Master d. Alfalfa Farm Mina
Alfalfa Farm Specs Mina 4-3 305-2X 11180 498
s. Alfalfa Farm Speculation d. Alfalfa Farm Mixer's Mina
Saracen Timothys Rosemary 3-2 305-2X 9800 526
s. Saracen Timothy d. Saracen Rose
¶MASSACHUSETTS, UNIVERSITY OF, AMHERST
Bay State Holiday C. Nina 5-5 298-2X 8830 481
s. Mulhocaway Butterfat Holiday d. Bay State Norseman C Donna
Bay State General HH Meg 2-5 305-2X 7240 389
s. Oaklands General d. Howland Master's Hildegarde
¶McGREGOR, F. JEANNETTE, OLDFIELDS FARM, SHERBORN
Oldfields Sailor Marsh 3-6 290-2X 9340 441
s. Fairlawn K. Sailor Prince d. Oldfields Splitsilk Marchoness
¶MUDGETT, VERNON D., DEERSHORN FARM, STERLING JUNCTION
Deershorn Faiths Folly 7-5 295-2X 11470 545
s. Deershorn Faith's Foremost d. Deershorn Faithful
Deershorn L. Helena 6-4 303-2X 10940 529
s. Langwater Deershorn d. Deershorn Honora
¶REYNOLDS, JAMES R., LARCH FARM, WENHAM
Larches Senorita Sirius 7-9 305-2X 10230 493
s. Flying Horse Flute's Trumpeter d. Larches Duchess Star
Larches Belle Melissa 5-5 305-2X 11000 523
s. Mulhocaway Beauty Bellringer d. Larches Empress Clarissa
Larches Empress Buttercup 5-0 305-2X 12950 640
s. Larches Caesar d. Lone Maple Butterfat Primula
Larches Empress Sputnik 3-4 305-2X 12500 636
s. Larches Caesar d. Larches Senorita Sirius
SALTONSTALL, RICHARD, CHARLESCOTE FARM, SHERBORN
Charlescote Madeline 2-4 305-2X 9590 477
s. Midview Beauty's Noble d. Lone Maple Butterfat Norma
¶SHORTSLEEVES, GORDON & KATHARINE, WESLIND FARM, MANSFIELD
Sunnydell Butterfat Halley 5-3 279-2X 8210 450
s. Lynbrook M. B. H. Commander d. Sunnydell Cherub's Adaline
Ashton Keynes Beautys Phoebe 5-1 305-2X 14290 748

KEEP YOUR REGISTRATIONS UP-TO-DATE

s. Mulhocaway Beauty Butterfat d. Ashton Keynes Patty F.
Lynbrook Cherubs Anola 3-2 283-2X 9510 446
s. Lynbrook Cherry Anna's Cherub d. Lynbrook M. B. H. Anella
SOUZA, RALPH M. & MARY H., ELMHAVEN FARM, SOUTH WESTPORT
Willowbys Gallants Joan 8-9 305-2X 11151 462
s. Hanover Hill Gallant d. Vivette's Joan
Bootstrap N. May 3-0 305-2X 10337 403
s. Elmhaven D. G. Norman d. Elmhaven M. Maybelle
¶STONE, ROBERT G., GREAT HILL FARM, MARION
Great Hills Adelaide 6-5 276-2X 8320 469
s. Forges Great Hill Admiral d. Great Hill's Hazel
¶WELLS, RUTH DYER, GAYVIL FARM, CHARLTON CITY
Gayvil Apple Jacks Coanna 7-5 305-2X 9790 452
s. Lynbrook Apple Jack d. Hay-Tot's O-Ann
Begeacres Victors Lena 7-2 305-2X 10250 458
s. Begeacres Baron's Victor d. Begeacres Ithacan Karlene
Gayvil Sultans Linn of Dee 4-6 305-2X 10730 515
s. Ideal's Sultan d. Ideal's Sargon's Della
Gayvil Albions Eurus 2-7 305-2X 8950 439
s. Gayvil Prince L'Albion d. Gayvil King's Europa
Gayvil Albions Freeda 2-5 305-2X 8820 444
s. Gayvil Prince L'Albion d. Gayvil King's Freesia
Gayvil Mayors Rosalie 2-5 305-2X 7850 383
s. Douglaston Challenger's Mayor d. Cragscut Lady Rosa Vrangue

MICHIGAN

¶BERESFORD, JAMES A., TYRONE FARM, METAMORA
Clover Oaks Royal Inez 7-2 305-2X 10150 536
s. Fairlawn Peer's May Royal d. Sans Souci Masher's Inez
Goose Valley Kings Molly 5-4 305-2X 11270 572
s. Nyala King's Champ d. Goose Valley Molly
Schells Nyala Fairland 3-0 305-2X 8400 481
s. Nyala King's Champ d. Fairland Master's Margie
Goose Valley K. Leona 2-2 305-2X 7870 439
s. Nyala King's Champ d. Goose Valley Leona
COLBY, HOWARD H., COLBY DALE FARMS, ROMEO
Colbys Gertrude 3-6 276-2X 7563 436
s. Langmeadow Magar d. Langmeadow Carlene
Colbys Isolda 2-8 289-2X 8570 476
s. Langmeadow Cavalier d. Langmeadow Monita
Colbys Miss Gwennie 2-6 305-2X 10649 591
s. Colby's Mr. Minnie d. Colbys Gwennie
DANCER, H. M., COWHAM FARM, JACKSON
Lyrene C. Roselle 9-6 365-2X 11566 621
s. Lyrene Comrade d. Meadow-Gold Rosemary
Cowham Farm Rose Goldie 4-7 337-2X 12305 552
s. Cowham Farm Rose's Rex d. Cowham Farm Emory's Goldeen
Ivans N. Blossom 4-4 335-2X 8801 525
s. Colbys Ivan d. Northerner's Peach Blossom
Cowham Farm Noble Lyrene 2-10 365-2X 9980 468
s. Cowham Farm Noble Rex d. Cowham Farm Rose Lyrene
¶ELMWOOD FARMS, FRANKENMUTH
Elmwood Emorys Dot 5-10 305-2X 12580 708
s. Lyrene King's Emory d. Elmwood Prince's Dorothy
Elmwoods B. Millie 4-8 305-2X 12670 636
s. Lyrene Barney d. Elmwood Prince's Melody
HETZNER, HENRY & SONS, SAGINAW
Morninglory Salomee 3-1 305-2X 9288 432
s. Colbys Lochinvar d. Morninglory Frances
¶HUDSON BROTHERS, MEADOW LANE FARM, BERRIEN CENTER
Meadow Lane Levity Pride 8-5 305-2X 12550 591
s. Curtiss Candy Levity Chum d. Paulette of Meadow Lane
Meadow Lane Noble Charlotte 7-2 305-2X 9840 503
s. Meadow Lane Nobleman d. Meadow Lane Charlotte
Meadow Lane Penelope 6-3 305-2X 14380 650
s. Meadow Lane Major Juvius d. Meadow Lane Noble Pauline
Meadow Lane Melody 3-9 286-2X 9170 482
s. Meadow Lane Levity King d. Meadow Lane Myrna
Meadow Lane Leadele 2-10 305-2X 10590 553
s. Meadow Lane Levity Pal d. Meadow Lane Ledella
Meadow Lane Pandella 2-7 305-2X 10190 538
s. Meadow Lane Levity Pal d. Meadow Lane Noble Pandora
Meadow Lane Dixie Ann 2-7 305-2X 10480 512
s. Meadow Lane Nobleman d. Meadow Lane Dixie
Meadow Lane Marietta 2-5 305-2X 7740 427
s. Meadow Lane Nobleman d. Meadow Lane Marie
Meadow Lane Charm 2-3 305-2X 10300 532
s. Yellow Creek Jewel Supreme d. Meadow Lane Noble Charlotte
¶HUNSBERGER, LYLE, LYRENE GUERNSEY FARM, IONIA
Coys Jarrett Jane 8-7 305-2X 11360 537
s. McDonald Farms Jarrett d. Grapelawn Coy
Lyrene Princess Molly 7-7 305-2X 12850 594
s. Lyrene Barney d. Plainfield's Princess Mae
Lyrene Favorite Peg 7-1 305-2X 12750 602
s. Goldspring's B. V. Favorite d. Lyrene Peggy
Lyrene Emorys Prudence 4-7 305-2X 11510 569
s. Lyrene King's Emory d. Lyrene Favorite Prim
Lyrene Emorys Quest 4-7 305-2X 12400 646
s. Lyrene King's Emory d. Lyrene Favorite Queen
Lyrene Emorys Sandra 4-7 305-2X 12380 630
s. Lyrene King's Emory d. Lyrene Swan
Colbys Sylvia 4-3 305-2X 11540 517
s. Colbys Gallant d. Langmeadow Arlene
Lyrene Emorys Fortune 4-11 305-2X 13220 672
s. Lyrene King's Emory d. Floben P. Fortunate
Lyrene Supreme Maiden 3-2 305-2X 12170 607
s. Yellow Creek Jewel Supreme d. Lyrene Princess Molly
Lyrene Bens Adeline 2-6 305-2X 11000 535
s. Lyrene Emory's Ben d. Lyrene Fred's Alice
Lyrene Bens Ingrid 2-6 305-2X 7950 443
s. Lyrene Emory's Ben d. Lyrene P. R. Ilene
Lyrene Bens Marietta 2-3 305-2X 10110 461
s. Lyrene Emory's Ben d. Lyrene Emory's Marie
Lyrene Bens Quail 2-3 305-2X 10260 482
s. Lyrene Emory's Ben d. Lyrene Favorite Queenie
Lyrene Masters Carmen 2-4 274-2X 10880 500
s. Lyrne Enterprise Master d. Gram O'Land Camsel
Jones Farm Bobbys Grace 2-5 305-2X 8980 424
s. Lyrene Quince's Emory d. Jones Farm Clara's Bobby
Jones Farm Sunnys Martha 2-3 305-2X 7970 401
s. Lyrne Quince's Emory d. Jones Farm Sunny
Lyrene Maestros Buttercup 1-8 305-2X 8030 401
s. Lyrene Emory's Maestro d. Buttercup of Beech Hill
¶JACKSON, ROY R. & SONS, CLAW-ACRES, CARO
Claw-Acres Jean 6-6 305-2X 11760 559
s. Claw-Acres Ferdinand d. Claw-Acres Josephine
Littlebrooks Bettsy Bee 2-1 305-2X 8310 470
s. Curtiss Candy Butterfinger d. Littlebrook Farm's Betty
¶JENISON, HAROLD L. & SONS, RUSH CREEK GUERNSEY FARM, JENISON
Rose Lake Lynn 11-5 305-2X 12720 617
s. Lockshore Lieutenant d. Rose Lake Nettie
Rushcreek Easter Fancy 5-11 305-2X 10860 503
s. Curtiss Candy Fascinator d. Anne of O-Ke-Ta-Ke
Rushcreek Ladys Dorthy 5-4 305-2X 9950 515
s. Yellow Creek Lady Hero d. Slater's Lilac
Rushcreek Bar-Bee 5-1 305-2X 10720 554
s. Yellow Creek Lady Hero d. Rushcreek Barbara
Yellow Creek B. Charm 4-11 305-2X 10150 531
s. Yellow Creek R. Beacon d. Yellow Creek S. Queenie
Rushcreek M. Maybelle 5-3 305-2X 10170 505
s. Yellow Creek Butterfat Master d. Lindsey's Springhill Maybell
Farofield Rapture 7-10 305-2X 13980 587
s. Greystone Aristocrat d. Farofield Rosebud
Farofield Golden Dew Drop 6-6 305-2X 11140 544
s. Greystone Aristocrat d. Farofield Pat's Dew Drop
¶JOHNSON, GUY R., TWIN ROCKS FARM, CONSTANTINE
Twin Rocks A. C. C. Belletta 7-10 302-2X 11160 470
s. Curtiss Candy Butterfinger d. Twin Rocks S. Belletta
¶KING, C. W. & SON, UNION CITY
Kings Stars Nancy 2-2 305-2X 8590 381
s. Curtiss Candy Star Curtiss d. King's C. Donna
Kings Levity Carrie 1-11 291-2X 7730 400
s. Curtiss Candy Levity Curtiss d. King's Prince's Marie
¶KIRKLIN, DALE, WALNUT MANOR FARMS, KALAMAZOO
Amy of Walnut Manor 9-3 303-2X 9800 474
s. Walnut Manor Y. Gentleman d. Walnut Manor Wonderful
Favorite of Walnut Manor 2-8 305-2X 10400 451
s. Langmeadow Master d. Cora of Walnut Manor
Gretchen S. Jewel 3-1 305-2X 10330 515
s. Yellow Creek Jewel Supreme d. Polly Acres Vesta
Gertrude of Walnut Manor 3-1 305-2X 8330 416
s. Welcome In Hoosier d. Upjohn's Pansy Colleen
¶LOCKSHORE FARMS, INCORPORATED, HICKORY CORNERS
Lockshore D. J. Sultana 10-0 305-2X 9690 456
s. Lockshore Diamond's Jarrett d. Lockshore Sultana
Owens Lady June 8-6 305-2X 11910 524
s. Lockshore Louise's Duke d. Zelta's Lady Astor
Lockshore L. V. Romance 5-5 305-2X 11440 567
s. Lockshore Maxim Lochinvar d. Lockshore Crusader's Rhoda
Lockshore J. R. Lana 5-1 305-2X 10500 510
s. Lockshore Irene's Max d. Lockshore Lark
Lockshore Wistar Jerre 4-3 288-2X 11690 486
s. Lyrene Ch. Wistar d. Lockshore Maxim Jerre
Lockshore Noble Faith 4-2 305-2X 12080 634
s. Swanacres Nobles Crusader d. Swanacres Maxim's Blossom
Lockshore M. Nita 2-5 305-2X 10870 482
s. Lockshore Wistar's Masterpiece d. Lockshore Juanita
Lockshore M. Dena 2-1 305-2X 9730 450
s. Lockshore Wistar's Masterpiece d. Lockshore Maxim Denette
Lockshore Major Rhoda 2-1 305-2X 10920 521
s. Lockshore Emory's Major d. Lockshore Wistar Rhoda
¶MICHIGAN STATE UNIVERSITY-W. K. KELLOGG FARM, HICKORY CORNERS
Kellogg Mactors Wilda 7-0 305-2X 9430 486
s. Langmeadow Maxtor d. Kellogg Boris Wilda
Michigan Foreman Lucile 5-4 305-2X 11290 519
s. Maple Dawn Master's Foreman d. Michigan Maxim Lucile
Kellogg Hazby Isabel 4-7 305-2X 12300 580
s. Kellogg Hazel's Baby d. Kellogg Mactor's Isabel
Michigan Max Maxim Bess 4-6 305-2X 10740 490
s. Bradford's Baby's Max d. Michigan Maxim Bess
Kellogg Haztor Pride 3-2 305-2X 11070 552
s. Kellogg Haztor d. Kellogg Lad's Pride
Kellogg Mays Helen 3-7 305-2X 9060 454
s. Watson May Monarch d. Kellogg Boris' Helen
Kellogg Supreme Sue 2-8 305-2X 9880 510
s. Yellow Creek Jewel Supreme d. Kellogg Wilburt's Penny
Michigan Mark Mary 2-7 305-2X 10270 536
s. Med-O-Bloom Majesty's Mark d. Michigan Max Jean
MYERS, C. FAYE & ADDISON G., KNOLLNOOK FARM, GRAND BLANC
Knollnook Lucky Maiden 2-1 305-2X 8781 408
s. Flying Horse Harmony's Lucky d. Knollnook Peerless Melinda
¶NYE, BENJAMIN R., BLOSSOMLAND, STEVENSVILLE
Blossomland J. Jane 4-5 305-2X 12530 628
s. Blossomland Julius d. Blossomland Noble Patty
Blossomland Sandy Fern 3-5 305-2X 12550 618
s. Yellow Creek Jewel Supreme d. Blossomland Sandra Lee
PATTERSON, JOE C. & SONS, HOMEWARD FARMS, REED CITY
Homeward Reds Jenny 5-3 305-2X 10640 575
s. Homeward Red Fireman d. Homeward Gordon Jenny
Homeward Reds Bella Girl 5-3 305-2X 11190 571
s. Homeward Red Fireman d. Homeward King Bella
¶PETERSON, EDWARD L., PETERSON FARM, KALAMAZOO
Peterson Farm Magars Ugene 2-2 305-2X 11070 630
s. Langmeadow Magar d. Peterson Farm Pat's Quality

Regular Registration, Like Continuous Testing, Makes Your Guernseys Worth More . . .

¶PLEINESS, WILLIAM L., MAPLE DAWN GUERNSEY FARM, SCOTTVILLE
Kishwaukee Beauty 9-9 305-2X 10820 595
s. Liseter May Royal d. Ton o'Gold Beauty
Maple Dawn Fashioner Yace 4-0 305-2X 9770 476
s. Maple Dawn Squire's Fashioner d. Kishwaukee Beauty
Maple Dawn Fashioner Heroine 3-11 305-2X 9780 461
s. Maple Dawn Squire's Fashioner d. Maple Dawn Master's Hedy
Maple Dawn Windsor Labelle 3-0 299-2X 8720 444
s. Franchester Favorite's Windsor d. Grain Meadow Oberland's Lou
Maple Dawn Windsor Almond 2-1 305-2X 10330 512
s. Franchester Favorite's Windsor d. Maple Dawn Squire's Flute
Maple Dawn Windsor Harriet 2-0 305-2X 7960 401
s. Franchester Favorite's Windsor d. Maple Dawn Master's Waneta
¶POTTER, HOWARD E. & SON, LAWNACRE FARM, GRAND BLANC
Lawnacre Supreme Vickie 2-5 305-2X 9610 454
s. Yellow Creek Jewel Supreme d. Lawnacre Peer Fancy Value
¶ROTH, ALLEN, LONE OAK FARM, LOWELL
Lone Oak Dictas Silvia 7-0 305-2X 10900 529
s. Clermont Dicta's King d. Lone Oak's Silvia
¶SHOOK, HAROLD, MAYLEE MANOR, QUINCY
Maylee Manor Leta 7-1 305-2X 10500 514
s. Franchester King's Henchman d. Maylee Manor Mischief
¶SIEFERT, AUGUST & HAROLD & WEGNER, LEONA, FAIR ACRES, STURGIS
Gilbert Farms Belinda Kath 7-4 304-2X 11970 564
s. Sunny Side Jerry d. Gilbert Farms' Belinda
Siegerts Imgrids Patsy Ann 2-6 305-2X 7960 405
s. Langmeadow Magar d. Siefert's Isabel Imgrid
¶SMITH, GEORGE E., COLDSTREAM GUERNSEY FARM, ELSIE
Cool Maples Happys Anne 9-4 305-2X 10050 458
s. Cool Maple's Happy d. Evangeline of Spring Haven
Bradfords Nola 6-4 305-2X 11720 574
s. Bradford Aggie's Baby's Max d. Bradford's Lucy B.
Lyrene Majors Gertie 3-7 305-2X 9010 447
s. Lyrene Noble Major d. Lyrene King's Greta
Lyrene R. Pandy 3-2 305-2X 11260 523
s. Cowham Farm Emory's Rex d. Lyrene Barney's Pandora
Lyrene Barneys Ronnie 2-10 305-2X 7180 419
s. Lyrene Barney d. Golden King's Wild Rose
Dic-Be Emorys Pearl 3-1 305-2X 10350 550
s. Lyrene King's Emory d. Queen's Posie
¶SMITH, J. ROY & ELTON R., MED-O-BLOOM FARM, CALEDONIA
Med-O-Bloom F. Queenie 9-4 305-2X 12170 475
s. Med-O-Bloom Peerless Fashion d. Med-O-Bloom W. Queen
Med-O-Bloom Majestys Josie 5-4 305-2X 13140 694
s. Langmeadow Majesty d. Med-O-Bloom W. Rosalie
Med-O-Bloom Langs Lila 4-1 279-2X 8720 462
s. Langmeadow Master d. Med-O-Bloom J. Irene
Med-O-Bloom Foremans Mabel 4-1 305-2X 7960 479
s. Maple Dawn Master's Foreman d. Med-O-Bloom J. Margery
Med-O-Bloom Supreme Linda 3-1 295-2X 9750 466
s. Yellow Creek Jewel Supreme d. Med-O-Bloom Rosa's Lyne
Med-O-Bloom Supreme Evelyn 3-2 305-2X 11820 519
s. Yellow Creek Jewel Supreme d. Greenwald's F. Erma
Med-O-Bloom Dons Janice 3-2 305-2X 10220 476
s. Med-O-Bloom Baby's Don d. Med-O-Bloom Majesty's Jane
SMITH, MARY T., SMITH'S TWIN OAKS FARM, HOWELL
Twin Oaks Polletta 4-10 298-2X 8584 446
s. Silver Hill's Aristocrat d. Twin Oak's Polly
Twin Oaks Kandy Jo 2-3 339-2X 8717 417
s. Curtiss Candy Butterfinger d. Twin Oak's Judyanna
¶SMITH, PAUL F. & NELLIE A., MAPLE LAWN FARM, GALIEN
Maple Lawn Farm Jewelyn 5-0 305-2X 10610 496
s. Curtiss Candy Noble Curtiss d. Maple Lawn Farm Jewel
¶TONEY, VICTOR F., GOLDEN GLADE FARM, NILES
Carols Lyrene Patricia 3-1 305-2X 9260 493
s. Lyrene King's Emory d. Jean's Carol of Walnut Lane
Golden Glade S. Connie 3-3 293-2X 11070 571
s. Yellow Creek Jewel Supreme d. Golden Glade Countess
Echo A. Gordon 2-3 305-2X 9430 468
s. Curtiss Candy Duke Curtiss d. Cleo a Gordon
Golden Glade Em. Anna 2-4 305-2X 11070 520
s. Lyrene King's Emory d. Carol's Curtiss Annette
¶VAN BELKUM, H. & SONS, VAN'S LUCKY ACRES, DORR
Rushcreek Butterfat Beauty 7-10 305-2X 11510 591
s. Yellow Creek Butterfat Master d. Monitor Bethany Lillian
Marcia D. Moderne 4-5 304-2X 11490 559
s. Elmwood's Pre Don d. Maple View's Celia
¶WRIGHT, EDWARD, MAPLEGRAND GUERNSEY FARM, SAGINAW
Colbys El Victoria 6-11 297-2X 10230 474
s. McDonald Farms Fore El Toro d. Longbarn St. J. Victoria
Colbys Ilene 6-6 305-2X 10920 649
s. Langmeadow Cavalier d. Langmeadow Carlene
¶ZECH, ANDREW, HILLVIEW FARM, BERRIEN SPRINGS
Hillview Merrys Joy 5-3 305-2X 10160 538
s. Curtiss Candy Fabron d. Hillview's Merry

MINNESOTA

¶BACKES, CARL H., MAYWOOD ROAD GUERNSEY FARM, SAUK RAPIDS
Gluek Farm Elite 4-6 305-2X 10210 525
s. Hominy Hill Colonel d. Gluek Farm Starlight
¶BENJAMIN, H. HUGH, HILLVIEW FARM, LITCHFIELD
Watkins Fore Idelle 10-7 305-2X 11670 461
s. Boulder Bridge Forerunner d. Watkins Swani's Gentle
¶CAPPO, ART, MESABA GUERNSEY FARM, CHISHOLM
Mesaba Honors Rosemary 11-9 305-2X 10810 508
s. Foremost High Honor 4th d. Earl's Fawn Juliette
Gluek Farm Lorita 4-3 305-2X 13780 673
s. Hominy Hill Colonel d. Gluek Farm Annetta
Mesaba Dadids Ladina 4-4 305-2X 10280 550
s. Bournedale Majesty's David d. Mesaba D. Lady
Mesaba Davids Juneo 4-5 305-2X 12330 553
s. Bournedale Majesty's David d. Mesaba Landsman's Juneo
Knollhurst Actress 3-5 305-2X 8450 444
s. Nyala Honor's Thespian d. Knollhurst Odessa
Mesaba Majestys Bessie 3-7 305-2X 9040 474
s. Spruce Shadows Majesty d. Mesaba Honor's Bessie
Mesaba Majestys Dance 3-3 305-2X 8440 425
s. Spruce Shadows Majesty d. Mesaba Honor's Dance
Mesaba Majestys Rosemary 2-4 305-2X 7890 410
s. Spruce Shadows Majesty d. Mesaba Honor's Rosemary
Mesaba Dukes Cupid 2-3 305-2X 8230 381
s. Mesaba David's Duke d. Spruce Shadows Cupid
¶CROSS, GENE, CROSS LEA FARM, SHERBURN
Soldier Creek Frieda 5-3 303-2X 9150 505
s. Suneslope's Buzz Electrolier d. Soldier Creek Donna
¶FORNER, DONALD J., THREE CLIFFS FARM, CHASKA
Minnewashta Goldfinders Lola 10-2 287-2X 10090 514
s. Clover Glen Goldfinder d. Minnewashta Lupina
Three Cliffs Bruno Brightrose 2-11 305-2X 7790 433
s. Bruno of Three Cliffs d. Roselight of Three Cliffs
¶HENDERSON, LEON, HOUSTON
Jasmines Lady 2-4 305-2X 8650 390
s. Wey Acres Bellringer's Louis d. Sir Winona's Jasmine
KJOME, OLAF J. & SONS, VALLEYLAND FARM, SPRING GROVE
Valleyland Susie 5-1 291-2X 11700 535
s. Ideal's Susie's Admiral d. Valleyland Keepsake
Valleyland Actress 3-2 305-2X 8666 447
s. Fairlawn K. Lodestar d. Valleyland Bluebell
Valleyland Nestafette 2-6 300-2X 8491 443
s. McDonald Farms Pre Salem d. Lorette of Shady Lawn
¶MINNESOTA, UNIVERSITY OF, NORTH CENTRAL EXPERIMENT STATION, GRAND RAPIDS
U. of M. G. Godiva 4-0 305-2X 10840 593
s. Colbys Governor d. U. of M. I. P. Linus
¶MINNESOTA, UNIVERSITY OF, NORTHEAST EXPERIMENT STATION, DULUTH
Duluth Athena Princess Laddie 6-4 281-2X 10570 559
s. Plegrosant Prince Laddie d. Athena La Noce of Amity
Duluth Princes Delight 3-0 296-2X 7730 435
s. Tarbell Romulus May Prince d. Duluth Rex's Desmola
Duluth Sandy 4-1 305-2X 9990 539
s. Senrab's Prince's Monarch d. Duluth Rex's Desmola
Duluth L. N. Abbie 4-1 305-2X 8860 527
s. South Wind Hoosier's Meritt d. Arrabella LaNoce of Amity
Duluth Generous 2-2 305-2X 10700 599
s. Colbys Governor d. Arrabella La Noce of Amity
Duluth H. Gertie 2-2 305-2X 11440 556
s. Colbys Governor d. Duluth Joan Bertha's Hoosier
Duluth Fairy Genelle 3-2 305-2X 11370 587
s. Triumph's Fairy Fellow d. Evergreen's Princess Genelle
¶MORKASSEL & SON, WARREN
Morkassel Dynamic Grace 2-2 271-2X 8120 375
s. Foremost J. C.'s Dynamo d. Morkassel Royal Thelma
PETERSEN, LUCILLE & RAY, SHAMROCK FARM, SILVER LAKE
Shamrock Doras Dot 5-9 305-2X 11323 527
s. Lookout Valley M. Fairy Majesty d. Ideal's L. D.'s Dora
¶SANITARY FARM DAIRIES, INCORPORATED, SANFADAIR FARM, MAHTOMEDI
Sanfadair Royal Dot 11-6 305-2X 10430 469
s. Langwater Sir Royal d. Dolly's Dot of Metomen
Sanfadair Rocket Claudia 8-3 305-2X 10820 533
s. Langwater Rocket d. Sanfadair L. Claudia
Sanfadair F. Betty 6-4 305-2X 10480 526
s. Fairlawn K. Princeton d. Sanfadair Merry Betty
Sanfadair I. Nancy Jane 4-11 305-2X 10930 495
s. Ideal's Narcissa's Radiant d. Nancy Jane of Aitkin
Sanfadair Chief Ida 3-3 305-2X 9720 486
s. Sanfadair Rocket Chieftain d. Sanfadair Radiant Ida
Sanfadair Princeston Cress 3-1 305-2X 8580 441
s. Sanfadair L. Princeton d. Sanfadair Rocket Cress
Sanfadair Princess Emily 2-6 305-2X 9770 474
s. Sanfadair L. Princeton d. Sanfadair Rocket Emily
Sanfadair Transfer Editha 2-3 305-2X 7350 377
s. Blakeford Transfer d. Sanfadair E. Editha
Sanfadair F. Judy 2-3 305-2X 8910 465
s. Fairlawn K. Princeton d. Sanfadair Royal Judy
Sanfadair F. Prince Judy 2-1 305-2X 9720 423
s. Sanfadair F. Levity Prince d. Sanfadair King Roxy
SCHWINGHAMER, BERT & GERT, SCHWINGHAMER GUERNSEY FARM, ALBANY
Schwinghamer Farm Faithful 3-3 365-2X 10131 530
s. Monterey Pansy's King d. Brandtjen's A. Queen Polly
¶SKAAR, CHRIS & CHRIS W., PINE RIDGE FARM, HAYWARD
Pine Ridge Firefly 5-11 305-2X 9940 469
s. Skyline High Ace d. Pine Ridge Fairtime
Pine Ridge F. Kim 4-2 305-2X 9620 494
s. Fairlawn Prince's Financier d. Pine Ridge Kamalin
Pine Ridge F. Dancy 2-4 305-2X 8710 424
s. Fairlawn Prince's Financier d. Pine Ridge S Fancy
¶TENNIS, A. M. & SONS, ALCHRIST FARM, HAYWARD
Alchrist L. Jodie 8-6 305-2X 10160 447
s. Boulder Bridge Lone Star d. Alchrist's H. Frieda
Alchrist A. Sunbeam 5-4 305-2X 11410 490
s. Nyala Bettina's Aristocrat d. Alchrist L. Sweetheart
Alchrist A. Maggie 5-4 305-2X 10000 448
s. Nyala Bettina's Aristocrat d. Alchrist L. Maxine
Alchrist Joann 3-2 299-2X 9130 473
s. Alchrist A. Prince Patrick d. Alchrist A. Melissa
¶ULLAND, ARTHUR H., LENULL FARMS, AUSTIN
Lenull Farms Alberts Connie 4-2 305-2X 10850 527
s. Spruce Shadows King Albert d. Lenull Farms Brenda
¶WIRT, ELMER J. & SON, MAPLE LEAF FARM, LEWISTON
Maple Leaf Linda 9-3 305-2X 11740 550
s. Boulder Bridge Sir Royal d. Maple Leaf Lonabelle
Maple Leaf R. Lenore 6-3 305-2X 11520 593

KEEP YOUR REGISTRATIONS UP-TO-DATE

s. Boulder Bridge Sir Royal — d. Maple Leaf Ill Lena
Maple Leaf M. Dainty 4-4 305-2X 12470 571
s. Maple Leaf Majesty — d. Maple Leaf Dainty
Maple Leaf A. Lisa 4-3 305-2X 12050 638
s. Maple Leaf Alert — d. Maple Leaf I. Laurette
Maple Leaf K. Pandora 3-2 305-2X 11000 492
s. Fairlawn Actor's Slogan King — d. Maple Leaf A Phyllis
Maple Leaf R. Ledora 3-2 305-2X 10710 560
s. Boulder Bridge Sir Royal — d. Maple Leaf Ill Lena
Maple Leaf Daisyetta 2-1 305-2X 9660 470
s. Caumsett Dominator — d. Maple Leaf R. Lenore
Maple Leaf R. Glory 2-0 305-2X 10190 479
s. Boulder Bridge Sir Royal — d. Maple Leaf I. Glamour

MISSISSIPPI

¶BARNETT, JACK, SUNNY LAND FARMS, STARKVILLE
Antioch Heights D. Bess 9-6 305-2X 12500 653
s. Wey Acres Levity De Luxe — d. Antioch Heights Bess Gremax
Sunny Land Della 7-4 305-2X 11620 595
s. Valleyland Charmer — d. Buff's Babe Dell
Sunny Land Max Nadine 2-3 305-2X 10960 518
s. Hanes' Robert Dicks — d. Pre-Eminent Norma
¶GILL, DAN B., NESBIT
Rosalees Fore Grace 5-0 305-2X 11830 606
s. Clearbranch Fore Actor — d. Gill's Duke's Ben's Rosalee
Piper Blooms Princes Petal 4-1 294-2X 13070 676
s. Charmer's Gloria's Prince — d. Charmer's Piper Bloom
¶MILLER, MAX L., TWIN PALM FARM, GULFPORT
Bay Meadow Colonels Adria 9-6 305-2X 11590 460
s. Windemere Southern Colonel — d. Windemere Margaret Rose
Twin Palm Ranger Arlene 2-3 305-2X 11010 466
s. Twin Palm Ranger — d. Bay Meadow Colonel's Adria
¶MORGAN, W. MURRY, HI-HILL FARM, COLDWATER
Hi-Hill Piper Beverly 5-11 305-2X 11050 498
s. Walker Farms Piper Nymbo — d. Jones' Cardinal Beverly

MISSOURI

BAKER, EVERETT LEE, BLUGRASS VALLEY FARM, BUTLER
Blugrass Valley S. Sheen 4-3 305-2X 10270 543
s. Foremost Footprint's Superior — d. St. Albans A. V. Boy's K. Sheen
GHERE & CUBBIN, CUBBIN ACRES, BUTLER
Seco Royalist Trixie 5-2 287-2X 9403 463
s. Seco Forward's Royalist — d. Seco Imperila Thelma
HAAS, H. W., OZARK VALE FARM, ROLLA
Ozark Vale Fabron's Faith 7-9 305-2X 10732 450
s. Lookwell S. Fabron — d. Ozark Vale Valor's Fay
Ozark Vale Fabrons Fannie 4-9 305-2X 10177 540
s. Lockwell S. Fabron — d. Ozark Vale Pharaoh's Fairy
MISSOURI, UNIVERSITY OF, FOREMOST GUERNSEYS, COLUMBIA
Foremost J. C.'s Marjorie 8-0 305-2X 12922 537
s. Foremost J. C. — d. Hagan Farms Marjorie
Foremost J. C.'s Bridgine 4-7 305-2X 9774 470
s. Foremost Quality's J. C. — d. Foremost Distinctive J Bridget
Foremost Ornate Delores 3-2 305-2X 9185 408
s. McDonald Farms High Ornate — d. Foremost Footprint's Delores
Foremost Footprint Daffodilly 3-0 305-2X 9366 446
s. Foremost Footprint — d. Foremost Footprint's Daffodil
Foremost Missourian Faithful 2-7 305-2X 9435 410
s. Foremost Missourian — d. Foremost Footprint J. Faithful
Pre-Eminent Sunny Merry Song 2-5 305-2X 10698 514
s. Hominy Hill Sonny — d. Hagan Farms Merry Song
Foremost Ornate S. Faithful 2-4 305-2X 9145 419
s. McDonald Farms High Ornate — d. Fairlawn Superb's Faithful
Foremost Happy Lizzie 2-2 305-2X 8562 444
s. LushAcres Hermes' Happy Fella — d. Foremost Monarch Elizabeth

MONTANA

GROSSKOP, FRED, GROSS ACRES GUERNSEY FARM, BILLINGS
Western Glow Warriors Blanche 8-5 305-2X 16490 894
s. Butterton Blanche's Warrior — d. Butterton Master's Laurine
Gross Acres Colleens Candy 4-1 305-2X 10469 622
s. Gross Acres Mitzie Highclimber — d. Golden Charm Fame's Colleen

NEBRASKA

LIEBERS, O. H., SKYLINE FARMS, LINCOLN
Skyline Le Sherry 8-3 305-2X 9747 493
s. McDonald Farms Le Skyline — d. Skyline Distinctive's Lida
Skyline Rivals Dairymaid 4-7 305-2X 9215 487
s. Skyline High Rival — d. Skyline Lee's Dawn
PFEIFFER, WALTER R. & HERMAN W., PFEIFFER FARMS, ARLINGTON
Midland Gen Glow 4-2 305-2X 10511 469
s. Midland Statesman's General — d. Midland B Goldie
Midland Le Nan 3-5 305-2X 8722 468
s. Skyline Le's Creator — d. Midland Royal Nancy
Midland Statesmans Lustre 2-6 305-2X 8426 424
s. Skyline High Statesman — d. Midland M Lustre

NEW HAMPSHIRE

WALKER, JAMES R., KNOCKFIERNA FARM, MILFORD
Knockfierna's Butterfat Queen 3-3 305-2X 8820 432
s. Mulhocaway Butterfat Trust — d. Knockfierna's A. Bluebonnet

NEW JERSEY

ALDERNEY DAIRY COMPANY, ALDERNEY BROOKLAWN FARMS, MORRIS PLAINS
Brooklawns Lady Janie 8-0 305-2X 11220 576
s. Trumpeter Select — d. Bandleader's Lady
Brooklawns Victorene 7-7 305-2X 9149 458
s. Northerner's Select Indecinc — d. Trumpeters Victorene
Brooklawn Kings Gerldyn 6-3 305-2X 10000 537
s. Brooklawn's Queen's King — d. Brooklawn's Miss Gerldyn
Ideals Enterprises Felica 7-3 305-2X 10194 519
s. Ideal's Enterprise — d. Ideal's Superior's Felica
Perona Achievement Minuet E. 5-11 305-2X 10610 529
s. Hominy Hill Achievement — d. Perona Greylord Minuet
Brooklawns Laura Trumpette 5-3 305-2X 10300 543
s. LushAcres Boswells Monarch — d. Trumpeter's Laura of Brooklawn
Ideals Beacons Petal 4-10 305-2X 10811 564
s. Ideal's Beacon — d. Ideal's Wistar's P. Rose
Brooklawn A. K. Safari 2-5 305-2X 10301 454
s. Perona Achievement King — d. Perona King's Sunlight
Brooklawn Q. Marlene 2-4 305-2X 8201 429
s. Coldspring's King's Quince — d. Brooklawn's Gaity Maid
Brooklawn H. Fancy 2-5 305-2X 11108 544
s. Mulhocaway Butterfat Hollirex — d. Brooklawn's Bert's Flower
ASTALOSH, PAUL, JR., HILLCREST FARM, PENNINGTON
Hillcrest Jady Ella 10-0 305-2X 9378 434
s. Witchwood Jady — d. Hillcrest Edith
Hillcrest Bloom 7-2 305-2X 10109 463
s. Hillcrest Ann's King — d. Buttercup of Hillcrest Farm
Hillcrest Golda 5-2 305-2X 10752 494
s. Langwater Design — d. Hillcrest Gloria
Hillcrest Luna 5-2 305-2X 10844 478
s. Langwater Design — d. Hillcrest Lass
BASSETT, WILLIAM B. K., STAR VALLEY FARM, POTTERSVILLE
Star Valley Grace 8-6 305-2X 10264 504
s. Star Valley Mars — d. Star Valley Rosary
Star Valley Fashion 5-8 288-2X 8932 490
s. Star Valley Knight — d. Star Valley L. Mayfield
Star Valley New Georgia 4-0 305-2X 10088 568
s. F. P. F.'s Highland Merrimac — d. Star Valley New Idea
BELLE TERRE FARMS, INCORPORATED, FREEHOLD
Applebrook Predictions Dawna 9-6 305-3X 10946 569
s. McDonald Farms Prediction Jr. — d. Applebrook's Moonlight
Hominy Hill Faithful 7-8 305-3X 9867 558
s. Hominy Hill Champion — d. Hominy Hill Faith
Landhome Leaders Rosalie 7-10 305-3X 12960 659
s. Glengeran Actor — d. Convent's Rosalie
Mt. Ararat Rose Novelty 7-0 294-3X 12558 590
s. Foremost J. C.'s Royal — d. Fancier's Dolly of Mt. Ararat
Delwake Hardwick Lady Geralda 6-8 305-3X 11971 563
s. Gwynllan Hardwick — d. Delwake Gab's Lady Geraldine
Belle Terre Monitor June Ann 4-9 305-3X 11129 552
s. Delwake Gab's Monitor — d. Delwake King's Ann
Belle Terre Peerless Stefanie 4-3 305-3X 11103 508
s. Applebrook Prediction Peerless — d. Delwake Hardwick Stefanie
Herberts Bonny Actress 4-6 305-3X 9755 546
s. Fairlawn Glory's Actor — d. Fairlawn Actor's Bonny
Belle Terre Pats Regal 3-3 305-3X 10280 551
s. Lake Louise King's Patrick — d. Belle Terre King Roberta
Belle Terre Peerless Tricks 2-6 305-3X 8767 457
s. Applebrook Prediction Peerless — d. Belle Terre Monitor's Tricksey
Belle Terre Seth Infanta 2-5 305-3X 8773 502
s. Locust Grove Melinda's Seth — d. Delwake Ivy
DAY, THELMA & ALAN, INNISFREE MANOR, BASKING RIDGE
Innisfree S. Flossie 4-5 305-2X 11438 514
s. Langwater Sagamore — d. Brooklawn's Select Floss
HOBLER, ATHERTON W., WOODACRES FARM, PRINCETON
Laurel Cliff B. I. Tillie 7-5 305-2X 14993 798
s. Coldspring's B. R. Inkis — d. Laurel Cliff Miss Tillie
Woodacres Royal L. Florie 5-10 278-2X 9846 379
s. Woodacres Royal Leader — d. Woodacres Princess Florinda
Cla-ore Knights Gilda 5-8 305-2X 13322 740
s. Chicona Novelty's Knight — d. Necanicum Greta Lou
LASLOCKY, S. R., MILLSIDE FARMS, RIVERSIDE
M. Rhudys Millside Lilly of A. 5-6 305-2X 9989 549
s. Maplemoor's Rhudy — d. R's Millside Lilly of A.
M. Senators Millside C. Rita 3-11 305-2X 10422 618
s. Semloh Farms Majesty's Senator — d. Mischief's T.'s Comet Rita
Forwards Millside Rosalie 3-3 305-2X 12400 642
s. Colbys Forward — d. Mischief's Millside T. Rosalia
H. H. Cav's Millside Mertensia 2-6 305-2X 8737 491
s. Hominy Hill Cavalier — d. R. Tim's Mertensia of Millside
MARGOLIN, SOLOMON, CREATOR FARM, BOUND BROOK
Marlyn Designer Daisy 6-6 305-2X 11503 592
s. Coldspring's B. R. Designer — d. Marlyn Daisy Mary
Oldfarm P. Iris 4-6 305-2X 9509 452
s. Partridge Priority — d. Kimberton C Tacey
RIKER, D. C., DANGRA FARM, LONG VALLEY
Dangras Hollirex Lady Cecilia 3-9 305-2X 10082 521
s. Mulhocaway Butterfat Hollirex — d. Two Brooks Ladyship
Dangras Hollirex Nightingale 3-6 305-2X 10084 543
s. Mulhocaway Butterfat Hollirex — d. McDonald Farms Ideal Nira
Dangras K. Sunlight 3-6 305-2X 9608 526
s. Hominy Hill Eastern King — d. Brookdell Sunmaid
Dangras Princes Trinket 3-4 305-2X 11088 538
s. Dangra Coronation Prince — d. Dangra's Trixie Beauty
Dangras Forsyte Lavaliere 2-5 305-2X 8702 434
s. Coldspring's B. R. Forward — d. Dangra's K. Bracelet
STOUT, HENRY & SONS, MT. PAUL FARM, FAR HILLS
Mt. Paul Evie 10-4 305-2X 11529 508
s. Glengeran Buttercup's Chief — d. Argyle Farm Emily
Mt. Paul Florida 7-6 305-2X 10088 478
s. Hominy Hill Flashdale — d. Delwake Gab's Ada
Wendover Falstaffs Beatrice 4-10 305-2X 10070 498
s. Dunwalke Beauty's Falstaff — d. Brooklawn's Buttercup
Mt. Paul L. R. Lily 3-8 305-2X 9320 459
s. Glenburnie Louis Radiant — d. La-Will Supreme Lilibet
Mt. Paul I. Prudence 3-8 291-2X 8594 432
s. Fairlawn H. Invincible — d. Mt. Paul Patience

Regular Registration, Like Continuous Testing, Makes Your Guernseys Worth More . . .

TURNBULL, WILLIAM & ARTHUR, TEVIOT FARMS, FAR HILLS
Teviot Climax Lollypop 2-2 305-2X 8099 395
s. Haddon's M. Climax d. Teviot's Coronation Louise
VON THADEN, WILLIAM, ONAHILL FARM, BORDENTOWN
Onahill Melody Nell 3-2 305-2X 8772 437
s. Flying Horse Harmony Royalist d. Onahill H. So Nice
¶WESCOTT, L. B. MULHOCAWAY GUERNSEYS, ROSEMONT
Mulhocaway Sappho 3-10 299-2X 10090 436
s. Western Glow Butterfat Master d. Lindean's Antonette Sapphire
Mulhocaway Holly True Blue 3-2 305-2X 13750 600
s. Mulhocaway Butterfat Hollirex d. Stadacona Blueing
WILLADSEN, PAUL S., FERNBROOK FARM, BORDENTOWN
Fernbrook Laura Mary 9-1 305-2X 9677 458
s. F. P. F.'s Highland Merrimac d. Joffre's Laura
Inspiration Lucille 8-9 293-2X 8395 479
s. Inspiration of Locust Hill d. Bella's Lucky
Hollirex Hattie 7-1 292-2X 10680 538
s. Mulhocaway Butterfat Hollirex d. Victory's Hanna
Gentle Gennetta 6-0 305-2X 10093 492
s. Mulhocaway Butterfat Hollirex d. Windwood Challenger Gentle
Leah Inspiration Ellen 4-11 305-2X 10044 514
s. Levity Inspiration d. Vera Ellen Leah

NEW MEXICO

TAYLORD, J. W., CHELTEN FARM, LAS CRUCES
Chelten Hardwicks Misty 6-7 305-2X 13125 454
s. Fairlawn K. Hardwick d. Seco Forward's Mistress
Chelten Larksons Festal 2-0 305-2X 9245 393
s. Chelten Hardwick's Larkson d. Chelten S. Fess

NEW YORK

¶GIESY, IVAN C. & SON, MANOR DALE FARMS, LYONS
Manor Dale Lassie 7-7 305-2X 10930 448
s. Wilgorlan Farms Apollo d. Little Falls Ajax's Lass
Manor Dale H. Jan 3-10 294-2X 10040 475
s. Caumsett Hurricane d. Manor Dale Irene's Joyce
Manor Dale H. Kate 5-1 305-2X 11210 469
s. Caumsett Hurricane d. Manor Dale A. Queen
KLAUS, CATHARINE & CLARENCE, SUNNY ACRES, CLINTON CORNERS
Athletes Joy 8-3 302-2X 12323 608
s. Horse Shoe F Athlete d. Springside Summer Joy
POLLACK, GEORGE J., PINE GROVE FARMS, BINGHAMTON
McDonald Farms B. B. Silver Bell 8-10 305-2X 8257 444
s. McDonald Farms Blueblood King d. McDonald Farms Le Olga

NORTH CAROLINA

BELMONT VIEW FARMS, INCORPORATED, FRANKLIN
Pat of Sunny Belle Acres 4-4 305-2X 10054 450
s. Belmont View Hardwick Jim d. Patsy of Sunny Belle Acres
Belmont View Barons Dale 3-10 305-2X 9200 433
s. Hamilton County Free Baron d. Nejasco K M P Dale
Belmont View Remus Effie 3-7 305-2X 11737 499
s. Langcroft Lord Remus d. Belmont View Hardwick Effie
Belmont View Remus Becky 3-6 305-2X 10969 463
s. Langcroft Lord Remus d. Belmont View Fashion's Becky
BROOKBERRY FARM, WINSTON-SALEM
Brookberry Cordelia 6-8 305-2X 11110 569
s. Quarry Valley's Philosopher d. Evergreen Corudila
Brookberry Peers Neva 6-8 305-2X 10895 520
s. Fairlawn Performer's Peer d. Sawaga Improvement's Nettie
Edinham Melba Paulette 5-4 305-2X 10889 524
s. Edinham Melba Imperial d. Ken-Edin Captain's Paulette
Brookberry Miss Bolita 5-0 305-2X 11402 538
s. Western Glow Achievement d. Brookberry Benita
Brookberry Prim Bea 4-7 305-2X 9857 502
s. Brookberry Portia's Primate d. Brookberry Peer's Betsy
Brookberry Miss Genial 3-3 305-2X 9577 464
s. Western Glow Achievement d. Brookberry Peer's Hilarity
Brookberry Dear Delilah 2-4 305-2X 8299 392
s. Brookberry Fashion's Designer d. Brookberry Ben's Debbie
Brookberry Just Chrissy 2-3 305-2X 8114 423
s. Brookberry Gay Jupiter d. Brookberry Miss Christine
FOX, FRANCES H. & HERBERT J., HILLANDALE FARM, DURHAM
Hillandale Sir Rogers Helen 8-4 305-3X 12864 691
s. Hillandale Maxim's Sir Roger d. Hillandale Ben's Victoria
Hillandale Prince Ruby 4-8 305-3X 10398 571
s. Croasdaile Prince d. Hillandale Baronet's Ruth
FOX, FRANCES H. & HERBERT J., CROASDAILE FARM, DURHAM
Hillandale Noble Dewdrop 9-10 305-3X 10974 553
s. Quail Roost Noble Janus d. Hillandale Spot's Ruby
Hillandale Sir Rogers Rosalyn 5-3 305-3X 10086 594
s. Hillandale Maxim's Sir Roger d. Clear Springs' Landmark's Rona
Hillandale Luckys Elma 2-5 305-3X 10039 472
s. Croasdaile Prince Lucky d. Hillandale Janus' Evette
MIMS, ALLAN C., ALLAN MANOR FARM, ROCKY MOUNT
Highland Cora's Fern 10-2 305-2X 10445 449
s. Coldspring's B. R. Fearless d. Normandale Imperator's Cora
Windsor Importers Princess 9-11 305-2X 9938 515
s. Bayville Maxim Importer d. Windsor Royal's Primrose
Allan Manor Hera Bettina 6-3 305-2X 12420 622
s. Quail Roost Hilda's Maxim d. Pebblebrook's K. Bettina
Allan Manor Hera Viola 6-0 305-2X 9776 478
s. Quail Roost Hilda's Maxim d. Northern Secret's Viola
Allan Manor P. R. Elaine 4-7 305-2X 8833 458
s. McDonald Farms Pre Reveller d. Glen Echo Maxim Ellen
Windsor Mary Ilabelle 5-5 305-2X 9481 533
s. Bayville General Marcus d. Vicor Viking's Isabelle
Windsor Mary Lois 4-5 305-2X 8779 531
s. Bayville General Marcus d. Windsor Royal's Moonlight

OHIO

ADKINS, CHARLES P., CLEARVIEW FARM, SAINT HENRY
Clearview Amos Margie 6-3 305-2X 9338 478
s. Grain Meadow Oberland's Amos d. Clearview Pine Maggie
BARTON, ROBERT & CHANNELL, PAUL, MELODY MOUND FARM, SABINA
Milmoores Jester Zoaetta 2-10 305-2X 8467 434
s. Franchester K. F. Jester d. Milmoore's Fashion Zoa
BEACH, HAZEL H., COGNIAC FARM, LONDON
McDonald Farms Fore Roberta 9-9 305-2X 8367 447
s. McDonald's Foremost Prediction d. McDonald Farms King's Julia
Cogniacs Jolly Liz 4-5 305-2X 8632 462
s. McDonald Farms Jolly Scion d. Cogniac's Per Elizabeth
BELDON, PAUL, HILDIEMAID FARM, VAN WERT
Hildiemaid Emorys Melba 9-4 308-2X 9461 480
s. Riegeldale Melba's Emory d. Hildiemaid Princess B.
BINGHAM, LELAND C., EDINHAM FARM, KENT
Edinham R. Belinda 8-2 305-2X 11086 466
s. Ken-Edin Levity Reliance d. Edinham Levity Beckie
Edinham Melbas Infinite 5-5 305-2X 12496 530
s. Edinham Melba Imperial d. Edinham Captain's Carol
BLACK, ROGER A., RAEMELTON FARM DAIRY, MANSFIELD
Raemelton Levity Duchess 8-8 305-3X 11644 571
s. Pine Manor Levity King d. Raemelton Triumph Duchess
Raemelton F. Butterball 2-7 299-3X 9579 463
s. Franchester F. Cardinal d. Raemelton Sentry Buttercup
BOLTON, CHARLES B., FRANCHESTER FARMS, WEST SALEM
Henslee Farms Lady Cecila 6-10 305-2X 13837 585
s. Langwater Sir Galahad d. Glengeran Leader's Cecilia
Buckeye Kings Ruth 5-4 297-2X 11489 582
s. Gray Haven Lad's King d. Buckeye Lanes Sunbeam
Franchester Models Mirth 4-10 305-2X 13215 654
s. Coldspring's B. V. Model d. Franchester Free Laughter
Spencer Farm Dynamos Donnet 5-8 305-2X 10055 491
s. Spencer Farm Le Dynamo d. Spencer Farm Olaf's Donnet
Fairlawn Valors Cleo 2-5 365-2X 13417 584
s. Fairlawn Actor's Royal Valor d. Glengeran Fortune's Chloe
Franchester Saturns Deborah 2-2 305-2X 7727 447
s. McDonald Farms Royal Saturn d. Al-Phine Star's Deborah
EBERHARD, WALTER A. & SON, EBER-LEA FARM, GROVE CITY
Queens Acres Valor Annie 4-11 305-2X 9914 465
s. Welcome In Chum's Valor d. Queen's Acre's King Annie
Queens Acres Financier Queen 4-10 305-2X 10563 497
s. Woodacres Royal Financier d. Queen's Acre's Buckeye Queen
Queens Acres Garden Whitey 4-7 305-2X 11662 595
s. Gardenville Charity's Master d. Queen's Acre's Milker Whitey
Eber-Lea Valors Spice 4-5 305-2X 11709 515
s. Welcome In Chum's Valor d. Graceland S. D. Ginger
Eber-Lea Transfers Princess 3-1 305-2X 9096 521
s. Blakeford Transfer d. Graceland Heritor's C. B. Queen
FETTER, RUSSEL M. & SON, LOCUST HILL FARM, BIG PRAIRIE
Locust Hill S. Crystal 2-2 305-2X 10000 492
s. Yellow Creek Jewel Supreme d. Fireside Cynthia
FORTKAMP, CARL, GOLD BANNER FARM, COLDWATER
Gold Banner P. Ida 9-1 305-2X 9857 454
s. Franchester Free Peacemaker d. Gold Banner Ida
HANSEN, WALTER J. & SONS, PINE RIDGE FARM, BELLEVUE
Pine Ridge Royal Patricia 5-6 305-2X 12639 591
s. Rosewood Royal Commander d. Pine Ridge Victor's Pam
Pine Ridge Generals Ada 5-0 305-2X 11374 641
s. Flying Horse Clarinet General d. Pine Ridge Prince's Adella
HARVILLE, ARTHUR, AVALON GUERNSEY FARM, NEW MILFORD
Glenco Brilliant Charla 4-9 365-2X 12891 600
s. Avalon Wistar's Brilliant d. Glenco Master's Marla
Avalon Transfers Paula 2-3 305-2X 9763 525
s. Blakeford Transfer d. Avalon Eastern Phyllis
JONES, B. B. & FLOYD, SUMMITSTEAD'S FARM, BRINKHAVEN
Summitsteads Gene 8-10 365-2X 11137 609
s. Ideal's Whitcomb d. Glenda Gene of Doll Homestead
Requests Joyce 7-8 354-2X 9889 518
s. Ideal's Request d. Fancier's Ring of Homestead
Summitsteads Daemons Nola 7-7 365-2X 12485 561
s. Ideal's Daemon d. Summitstead's Whitcomb's Rose
Summitsteads W. Roses Rosa 5-7 319-2X 10725 494
s. Ideal's Cloe's King d. Summitstead's Whitcomb's Rose
JUMP, DALE C. & SONS, GUERN-DU FARM, KENTON
Guern Du Emory Jean 2-5 305-2X 9853 470
s. Lyrene King's Emory d. Val-lea Argo Jeanne
KLAMFOTH, DONALD L., MAPLE LAWN FARM, CANAL WINCHESTER
Maple Lawn Prides Polly 2-5 305-2X 7762 428
s. Hominy Hill Pride d. Olentangy Connie 2d
KRANTZ, BERNARD, KRANTZHEIM FARM, DOVER
Krantz Heim Ideals Belle 5-1 305-2X 11665 490
s. Franchester P. Ideal d. Krantz Heim Ace's Belle
Krantz Heim Royals Lyn 7-0 305-2X 10160 530
s. Franchester Free Royal d. Krantz Heim Free Lyn
KUNS, H. T. & SONS, WACALU FARM, CASTALIA
Comfort G. Ethelyns Ebbie 7-10 305-2X 12368 492
s. Fanbrook's K. Glory d. Comfort's E. Eileen's Ethelyn
Wacalu Don's Fess 7-3 305-2X 9606 506
s. McDonald Farms Le Proud Don d. Wacalu R. Fess
Wacalu D. White Rose 3-5 305-2X 7569 433
s. Wyno Belle Don d. Wacalu Don's White Rose
Wacalu Diplomat Winnie 2-7 305-2X 9106 431
s. Mulhocaway Butterfat Diplomat d. Wacalu Don's Winnie
MEYERS, PHILIP M., PARK RIDGE FARM, CHILLICOTHE
Amberley Beautiful Prima Donna 7-11 305-2X 10260 475
s. Maple Shade Honor's Beautiful d. McDonald Farms Pre Oriana
NORRIS, A. O. & LUCILE, OMEGA FARM, WEST SALEM
Cedar Brook Colonel Butterfly 9-6 305-2X 13173 701
s. Flying Horse Ella's Colonel d. Cedar Brook Levity Lana
PHILLIPS, CHARLES C. & SONS, MOUNT VERNON
Phillips's Justice Sunshine 6-9 305-2X 10158 477

KEEP YOUR REGISTRATIONS UP-TO-DATE

s. Carnival Justice d. Morrow's Sunshine
SCHEPFLIN, PAUL E., WILEMA FARMS, FREMONT
Wilemas Odins Connie 7-7 305-2X 8907 459
s. McDonald Farms Steadfast Odin d. Aigler Farm Charmetta
SCHMIDT, WILLIAM J. & BURNS, RICHARD W., MILFORD CENTER
Darby Maple Ruby Chum 7-1 305-2X 11482 496
s. Welcome In Haven Royal d. Darby Maple K. Snowdrop
SHOEMAKE, W. A. & A. R., SHOEMAKE GUERNSEY FARMS, DAYTON
Wilburetta Melanie 10-2 303-2X 11171 454
s. McDonald Farms New Yorker d. Wilburetta Ruth
Wilburetta Rose 9-11 305-2X 10317 490
s. Sun-Blest Farms Triumph d. Wilburetta Xmas Rose
Wilburetta Carolyn 2-7 305-2X 7645 385
s. Hominy Hill Pride d. Wilburetta Cassie
TEDROW, WAVE, GOLDEN GLOW FARM, DELTA
Golden Glow Bonnet K. 3-2 305-2X 8403 437
s. Arrus Rose King d. Golden Glow Archer's Bonnet
Golden Glow Coffee T. 2-3 305-2X 9647 431
s. Blakeford Transfer d. Golden Glow Cola K
Golden Glow P Bam 2-2 305-2X 9401 469
s. Villa-Way Fore Pierre d. Malabel Farm Navigator's Babs
VOGE, ALBERT & FAMILY, WINDY HEIGHTS FARM, WEST ALEXANDRIA
Windy Heights B's Geraldine 4-8 305-2X 10339 531
s. Wey Acres B's Indispensable d. Windy Heights Gwendolyn 2d
Windy Heights Tuna 4-6 305-2X 10570 486
s. Franchester Hornet's Favorite d. Windy Heights B's Tulip
Windy Heights T. Kandy 2-6 305-2X 9164 451
s. Blakeford Transfer d. Windy Heights Kandy
WALTZ, OLIN L., FREELANDS FARMS, COLUMBUS GROVE
Freelands Charitys Wendy 3-3 305-2X 9504 481
s. Gardenville Charity's Master d. Freelands Patsy
Freelands Transfer Trudy 3-3 297-2X 9374 436
s. Blakeford Transfer d. Freelands Sentry Beth
ZIEGLER, H. J. & SONS, FIRESIDE FARM, CLYDE
Fireside Nero's Rosie 3-11 305-2X 9146 452
s. Hominy Hill Nero d. Fireside Val's Rosalind

OKLAHOMA

BEROUSEK, E. R. & OTTO, LILY LANE GUERNSEY FARM, OKLAHOMA CITY
Lily Lane Maxims Vaybellene 4-2 305-2X 8133 444
s. Boehle's King's Star d. Lily Lane Lad's Vaybelle
HERSHBERGER, T. M. & RATLIFF, T. B., TIL-LISE GUERNSEY FARM, SAPULPA
Actress Ava 6-1 305-2X 11606 556
s. Hershberger Crusade's Laddie d. Sunflower State Lady's Actress

OREGON

BOND, G. W. & SON, PRAIRIE BLOOM GUERNSEY FARM, JUNCTION CITY
Lyon Farm Marlene 9-6 305-2X 8130 459
s. Wandamere Artist's Ambassador d. Commander's Babe of Linnacres
Lyon Farm Hopes Gaiety 6-11 305-2X 8682 450
s. Wandamere Douglas Designer d. Ambassador's Hope
Lyon Farm Diamond 5-2 305-2X 8671 480
s. Prairie Bloom Fabian d. Lyon Farm Garnet
Prairie Bloom Charmers Chara 4-6 305-2X 9646 571
s. Graysmarsh D. Charmer d. Prairie Bloom Cecelia
Lyon Farm Petal 3-11 305-2X 9106 458
s. Graysmarsh D. Charmer d. Lyon Farm Rosette
FLEMING, M. C., WANDAMERE FARMS, BORING
Wandamere Maryanns Miracle 10-3 365-2X 13706 751
s. Wandamere Auburn's Douglas d. Western Glow Butterfat Maryann
Mary Lou of Portland Meadows 8-7 365-2X 11458 569
s. Clermont Dicta's King d. Mary Ann of Portland Meadows
Broc Haven Darby 4-2 359-2X 10460 601
s. Lake Louise Rose Valencian d. Schmuckville Darlene
Elrason B. L. Dorcus 3-8 332-2X 9248 541
s. Elrason B. Loren d. Retedale Elrason Dewdrop
HARROLD, FOSTER, MAMMOTH MAPLES FARM, CRESWELL
Blossoms Marilyn 8-2 305-2X 11126 455
s. Spring Brook Matchless d. Prairie Bloom Blossom
Speckulation Mashers Silky 7-0 305-2X 12072 632
s. Western Glow Masher O'War d. Rocky Ripple Speckulation
Marilyns Blossom 5-4 305-2X 12696 591
s. Prairie Bloom Lady's Duke d. Blossom's Marilyn
Mammoth Maples Paula 5-3 305-2X 10271 510
s. Prairie Bloom Lady's Duke d. Spring Brook Nancy Ann
Hollylawn Knights Rosemary 3-4 305-2X 10854 530
s. Cla-ore Knight's Loren d. Hollylawn Little Rose
JACOB, CYRIL A. & LORETTA, TILLAMOOK MEADOWS, TILLAMOOK
Boe of Tillamook Meadows 9-1 310-2X 8856 530
s. Cla-ore Knight's Basil d. Jeanne of Cla-ore
Jalorcy Berthas Belle 6-4 307-2X 10616 476
s. Wilsona Farms Jonacre d. Quality Farm Prim's Bertha
Princes Gabriel Hazel 410 305-2X 11144 533
s. Cedarcroft Pilot's Gabriel d. Surprise Valley Hope
Tillamook Meadows Tullie 6-1 284-2X 8823 456
s. Booster of Tillamook Meadows d. Tulip of Tillamook Meadows
Tillamook Meadows Penny 4-5 320-2X 9998 500
s. Jalorcy Oral's Master d. Jalorcy Polly's Pet
Tillamook Meadows Pearl 4-9 352-2X 12287 691
s. Booster of Tillamook Meadows d. Princess of Tillamook Meadows
Tillamook Meadows Polly 2-4 365-2X 10144 523
s. Jalorcy J. Loran d. Valmere Royal Polly
LEUTHOLD, HANS, WILSONA FARMS, TILLAMOOK
Wilsona Commando Darling 6-0 305-2X 10618 597
s. Wilsona Farms Commando d. Wandamere P. Delta
Wilsona Commando Amelia 2-1 336-2X 9816 525
s. Wilsona Farms Commando d. Amelia of Tillamook Meadows
Cloverlawn Diamond 2-1 308-2X 8651 449
s. Westlynn B. Donald d. Cloverlawn Pan's Nugget
STAEHELY BROTHERS, VALLEY VIEW FARM, OREGON CITY
Valley View Defenders Hope 6-9 329-2X 13631 700
s. Wandamere Bond's Defender d. Valley View Regent's Hope
Valley View Defenders Artist 6-3 315-2X 14959 674
s. Wandamere Bond's Defender d. Valley View Bond's Artist
Valley View Defenders Pansy 6-2 324-2X 10048 497
s. Wandamere Bond's Defender d. Valley View B. Pansy
Valley View Defenders Rose 5-10 365-2X 18631 904
s. Wandamere Bond's Defender d. Valley View Valmead's Rose
Valley View Peerless Bellita 4-1 312-2X 11533 590
s. Wandamere Doug's Peerless d. Valley View B. Bell
Valley View Clippers Emerald 2-1 312-2X 8308 441
s. Graysmarsh F. Clipper d. Valley View Elder's Emerald
VOCKERT, WALTER, COLUMBIA GORGE GUERNSEY FARM, TROUTDALE
Wakena Flossie 7-1 301-2X 11549 593
s. Flying M. Gay Ann's Fame d. Wakena Freida
Cascade Penny 3-5 305-2X 8918 528
s. Columbia Gorge Radar Lad d. Cascade Edith
YOUNG, DONALD M., CLAIRMONT DAIRY, OREGON CITY
Clairmont P. Delia 9-2 305-2X 11368 628
s. Wandamere Pride's Porter d. Clairmont Trixie's Erlette
Clairmont Pr. Hopeful 7-10 305-2X 8288 493
s. Clairmont Pride's Royal d. Clairmont Hope

PENNSYLVANIA

¶BACHE, CARTER, MAYWOOD FARMS, STILLWATER
Maywood Conquerors Musical 9-1 305-2X 12610 540
s. Riegeldale Maywood's Conqueror d. Maywood C. Muse
Maywood Belle Comet 5-3 305-2X 9930 497
s. Wyno Belle Butterfat d. Maywood C. Ballerina
¶BOMBERGER, CYRUS Y., MEADOW WOOD DAIRIES, LEBANON
Fairview Chieftains Kenmara 4-7 305-2X 11840 547
s. Woodacres Rex's Chieftain d. Fairview Lynn's Kenmara
Meadow Wood Imperials Toboga 3-5 291-2X 12860 541
s. Hominy Hill Imperial d. Meadow Wood Financier E. Toboga
Meadow Wood I. Rosita 2-1 305-2X 8670 406
s. Hominy Hill Imperial d. Meadow-Wood Chief Rose Girl
¶BOMBERGER, HOWARD B., MEADOW WOOD DAIRIES, LEBANON
Golden Harvest C. Harridan 6-8 305-2X 10090 500
s. Nyala Supreme Commander d. Harriet of Lower Round Top
Ideals Beacons Rosalie 8-10 272-2X 10240 444
s. Ideal's Beacon d. Ideal's L. D.'s Rose
Meadow Wood K. Financier Daphne 3-2 305-2X 8310 408
s. Meadow Wood K. Financier d. Meadow-Wood Lynn's E. Daphne
Meadow Wood S. Bonnie 2-0 305-2X 9760 448
s. Grayce Farms Viceroy Sterling d. Meadow-Wood Sunny C Bonnie
¶BUSS, RAY J., DUTCH ACRES, BETHLEHEM
Beautys Knight Lucy 9-0 305-2X 10420 470
s. Coldspring's Beauty's Knight d. Maximus Barbara
CHURCH FARM SCHOOL, GLENLOCH
Effies Image of C. F. S. 6-7 305-2X 10280 452
s. Fairlawn Actor's Penny Boy d. Whitford's Effie
Stalwarts Ethelia of C. F. S. 5-9 298-2X 8736 484
s. Fairlawn K. Stalwart d. Penny Boy's Ethel of C. F. S.
¶CODORUN FARMS, YORK
Codorun American Bea 9-1 305-2X 11210 583
s. Spar Hill Armeria's Prince d. Pride's Coral of Stomally
Codorun Jody 7-4 305-2X 9390 458
s. Spar Hill Armeria's Prince d. Valor's Delilah of Maple Manor
¶FRIENDSHIP HILL FARM, NEW GENEVA
Friendship Prince R. N. Mariel 9-1 305-2X 16630 688
s. Antietam Prince of Fashion d. Friendship Royal N. Mariel
Friendship E. Leader B. C. Vera 2-3 305-2X 11230 473
s. Woodacres Eastern Leader d. Friendship B. C. Vera
HANK, HARRY, LONE OAK FARM, MONONGAHELA
Lone Oak G. S. Kit 5-0 270-2X 9384 472
s. Flying Horse Furlo General d. Lone Oak Select Kit
Lone Oak V. Loma 2-9 305-2X 7744 393
s. Lone Oak Van d. Lone Oak Loma
¶HANNUM, JOHN B., 3rd, MRS., BROOK LAWN FARM, UNIONVILLE
Brooklawn Lady April 2-10 305-2X 8950 441
s. Locust Grove Strongheart d. Marlboro April's Avis
¶HARDING, CHARLES E., MAPLEVALE FARM, BROOKVILLE
Ferns Polly of Chestnut Ridge 14-0 305-2X 9550 460
s. Maplevale Moonlight Duke d. Sibyl's Fern of Chestnut Ridge
Doubles Leona 10-0 305-2X 12440 669
s. Oberland Pre Lad d. Hartzell's Sunny's Lass
¶HASKELL, H. G., JR., HILL GIRT FARM, CHADDS FORD
Hill Girt Legacys Mignon 9-5 290-2X 9700 444
s. Hill Girt Legacy d. Hill Girt Emory's Midge
Mary Ellen of Greenacres 6-10 305-2X 12210 608
s. Flying Horse Clara's General d. Marietta of Evergreen
¶HEYDT, ERNEST H., MEADOW CREEK FARM, DOWNINGTOWN
Meadow Creeks Girlie 11-4 302-2X 9330 481
s. Riveredge Alert's Leader d. Miss Fashion Bell
Meadow Creeks Magnolia 6-0 297-2X 8720 468
s. Riveredge Alert's Leader d. Meadow Creek's Elsie
¶HUBER, S. H., EDGEWOOD FARMS, DALTON
Kings Challenger Gale 6-2 305-2X 9710 479
s. Douglaston King's Challenger d. Royal Betsey's Bess
Edgewood Farms Hope 2-4 305-2X 9030 461
s. Flying Horse Dorothy's Royal d. Edgewood Farms Camino
¶KIMBERTON HILLS FARMS, INCORPORATED, PHOENIXVILLE
Kimberton A. S. Daphne 8-7 305-2X 8950 448
s. Clora's Point Apollo d. Kimberton Daphne
Kimberton L. Blanche 2-6 305-2X 10570 498
s. Flying Horse Melody Leader d. Kimberton P. Betina
¶KNELLER, J. HENRY, GOLDENWHITE FARM, GETTYSBURG
Goldenwhite Candy Cinderella 5-3 305-2X 10980 545
s. Curtiss Candy Noble Curtiss d. Katrina of Gingko Lane
¶LEADER, GUY A. & SONS, INCORPORATED, LEADER FARMS, YORK
Colonels Aurorette of N. K. 8-5 299-2X 10030 569

Regular Registration, Like Continuous Testing, Makes Your Guernseys Worth More . . .

s. Nyala Supreme Colonel — d. Steadfast's Aurora
B. H. H. Majestys Rusty 8-0 305-2X 12320 615
s. B. H. H. Valor's Majesty — d. Wilgorlan Farms Monitor Bea
LISETER FARM-JEAN L. A. DU PONT, LISETER FARM, NEWTOWN SQUARE
Liseter Brilliant Tulip 3-5 305-2X 10877 513
s. Liseter Brilliant — d. McDonald Farms Lad's Ultra
LONG, ALVA R., AVALONG FARMS, YORK
Avalong Farms D. Flora 5-11 305-2X 9346 453
s. Biscoe Designer — d. Avalong Flo
Avalong Farms Bens Fanny 5-10 305-2X 10226 550
s. Wey Acres Levity Benjamin — d. Avalong Farms Fern
Avalong Farms I. Dusty 5-7 305-2X 9996 525
s. Avalong Farms Ideal — d. Avalong Farms J. Delight
Avalong Farms M. Ingrid 3-6 305-2X 10138 434
s. Dinsmore Mayroyal Marquis — d. Avalong Farms Ben's Gretta
Avalong Farms M. Ruby 2-9 305-2X 8365 397
s. Dinsmore Mayroyal Marquis — d. Avalong Farms J. Lorna
Avalong B. Agnes 2-6 305-2X 9188 459
s. Wey Acres Levity Benjamin — d. Boulder Bridge L. Agnes
¶MADEIRA, EUGENIA C., CRUMDALE FARM, BERWYN
Kelsos Lads Anne 3-0 305-2X 8860 446
s. Lake Louise Rose Lad — d. Kelso's Loanda's Image
¶McCONNELL, HOWARD H., MEETINGHOUSE LANE FARM, HONEY BROOK
Graysmarsh Princess Dimples 9-3 305-2X 10940 506
s. McDonald Farms Indian Prince — d. Graysmarsh Dolly
Meetinghouse Super Matilda 5-5 305-2X 10410 490
s. McDonald Farms Pre Supero — d. Kino Gallant Matilda
Felice L. of Lindendell 4-2 300-2X 10190 551
s. Three D's Premier Leader — d. Chief's Fern of Lindendell
Meetinghouse M. S. Jolly Morita 2-2 305-2X 7970 401
s. Fairlawn Milkmaid's Steadfast — d. Meetinghouse Neptune Morita
¶McCOY, J. W., OSBORNE HILL FARM, WEST CHESTER
Ollasses Rose Vixen 3-3 305-2X 11590 516
s. Hominy Hill Distinction — d. Ollasses Noble Victoria
Osborne Hill H. Cora 2-4 305-2X 7990 439
s. Osborne Hill Baron Holliston — d. Osborne Hill Juno's Clare
¶NEFF, ROBERT C., NAEFLANDS, ALEXANDRIA
Colbys Dottie 6-9 305-2X 11080 501
s. Langmeadow El Dictator — d. Langmeadow Naomi
¶O'CONNOR, CHARLES P., APPLEBROOK FARMS, WEST CHESTER
McDonald Farms Le Ronda 9-11 305-2X 12180 568
s. McDonald Farms S. Leader — d. McDonald Farms Pre Nora
Applebrook Peers Eileen 7-7 305-2X 13300 565
s. Applebrook Prediction's Peer — d. Coronation Norene
¶PENNSYLVANIA STATE UNIVERSITY, UNIVERSITY PARK
Penstate Percys Vera 8-7 305-2X 10120 473
s. Llan Fair Count's Percy — d. Penstate Noble's Vera
Guershaw Japhet Lenote 5-9 305-2X 9070 536
s. McDonald Farms Japhet — d. Guershaw Colonel's Lorainne
Penstate Nobles Myra Queen 5-3 305-2X 8080 462
s. Coldspring's Noble's Favor — d. Penstate Percy's Myra Lady
¶S. C. PRICE DAIRY FARMS, INCORPORATED, COLDSPRINGS FARM, SUGARLOAF
Coldsprings Country Blossom 7-3 305-3X 13880 558
s. McDonald Farms Le Reliable — d. Coldspring's B. R. Betty
Liseter Ultra Corona 5-5 305-3X 11360 622
s. Liseter Masterpiece — d. Liseter Royal Corona
Llan Fair Reliance Nita 5-1 305-3X 10870 480
s. McDonald Farms Le Reliable — d. Llan Fair Count's Nila
Coldsprings Defenders Poppy 3-7 305-3X 12750 510
s. Coldspring's B. R. Defender — d. Coldspring's Country Blossom
Sun Ray L. Shirly 2-6 305-3X 8930 463
s. Coldspring's L. R. Leader — d. Sun Ray Patsy
Coldsprings Princes Bashful 2-1 305-3X 8120 441
s. Lake Louise Coronation Prince — d. Coldspring's Defender's Bashful
QUERIPEL, WARREN & LEEDOM, J. NORMAN, NORREN FARM, PIPERSVILLE
Maple Lane P. Pandora 3-6 365-2X 10025 555
s. Lake Louise Royal Prince — d. Maple Lane Supreme's Princess
¶RUTTER BROTHERS, YORK
Haddons M. Otelma 11-2 305-2X 12650 492
s. Sterlingold Melvin — d. Haddon's Ram Oma
Wendover Patriots Heather 8-4 305-2X 12790 653
s. Hominy Hill Patriot — d. Brooklawn Bright Lad's Honey
Ideals Rose Kings Martha 9-2 305-2X 12000 672
s. Fairlawn Actor's Rose King — d. Ideal's Marshall's Martha
Le's Dellie of Rutter Bros. 5-5 305-2X 11910 643
s. McDonald Farms Le Rambler — d. Milkmaid of Rutter Brothers
Le's Betty of Rutter Bros. 5-5 297-2X 10670 553
s. McDonald Farms Le Rambler — d. High Fancier of Rutter Bros.
Beautena of Rutter Bros. 3-5 305-2X 12150 577
s. Ideal's Patty's Superior — d. Ideal's Rose King's Martha
Rutter Bros. Ideals Sal 2-4 305-2X 7870 430
s. Ideal's Patty's Superior — d. Shirly of Rutter Bros.
¶SORDONI, ANDREW, STERLING FARMS, HARVEYS LAKE
Sterling Aleeta 9-1 305-2X 14340 697
s. Coldspring's Romulus Ambition — d. Sterling's Royal Gold
Sterling C. S. Flora 8-8 305-2X 12100 567
s. Count Sterling — d. Sterling Supreme's Flossie
Sterling Carmella 6-2 303-2X 10290 492
s. Sterling Bens Victor — d. Sterling C. Callie
Sterling Minuet 5-11 297-2X 10050 571
s. Hominy Hill Benefactor — d. Sterling Mirth
Sterling M. Sandy 6-0 284-2X 9640 528
s. Sterling's Major of Sunnytop — d. Sterling Sandra
Sterling Fontana 4-8 305-2X 12340 681
s. Sterling's Colonel Ben — d. Sterling A. Fount
THAYER, ALEXANDER D., GWYNLLAN FARM, GWYNEDD VALLEY
Gwynllan Bonds Gracious 6-4 305-2X 12252 608
s. Gwynllan High Bond — d. Gwynllan Hermit's Gracious
Gwynllan Bright Clara 3-8 305-2X 12137 567
s. Locust Grove Bright Jonah — d. Gwynllan Bond's Clara
¶WITMER, NELSON E., EAST MALTA FARMS, DALMATIA
Haylands K. Lady Kent 6-6 305-2X 10840 648
s. McDonald Farms Pre Kelvin — d. Ideal's Marshall's Lady Kent
Bethany Bell Salamander Spot 4-0 305-2X 11330 541
s. Yellow Creek B. Salamander — d. Bethany W. Augusta Beacon Bell
East Malta Peerless Queen 3-3 305-2X 8600 489
s. Fer-Manor Peerless — d. East Malta Noble Queen

RHODE ISLAND

CLARK, GEORGE P. & VERA J., HORSE SHOE FALLS FARM, SHANNOCK
Northern Conrads Cordelia 5-5 305-2X 12617 641
s. Riegeldale Emory's Conrad — d. Ideal's Superior's Cordelia

SOUTH CAROLINA

ROOSEVELT, NICHOLAS G., GIPPY PLANTATION DAIRY, MONCKS CORNER
Windale Kates Sue 9-11 305-2X 10205 638
s. Windale Noble Maxim — d. Windale Annie Kate
Gippy Don Janet 6-4 305-2X 9855 456
s. Brays Island Bon-Ton's Don — d. Gippy Conrad Janice
Ideals Pretores Beth 7-7 305-2X 11186 659
s. Ideal's Pretores — d. Ideal's Prediction's Beth
Gippy Footprint Jo 4-5 305-2X 10559 559
s. Norgert's Royal Footprint — d. Norgert's Alexis Jill
SWITZER, P. K. & SONS, CROSS ARROWS FARM, UNION
Cross Arrows G. Ruth 2-6 305-2X 10611 474
s. Cross Arrows Gambit — d. Cross Arrows W. Ruth

TENNESSEE

BOYD, COUNT R., III, SUNNY MEADOWS FARM, SPRINGFIELD
Henslee Farms V. Cheryl 2-2 305-2X 8806 385
s. Henslee Farms Galahads Virgel — d. Henslee Farms O Glenn
Sunny Meadows D. Venus 2-2 305-2X 8126 382
s. Henslee Farms Galahad's Dee — d. Maple Knoll's Venus
LANGFORD, L. C., LANGFORD'S HERMITAGE VIEW FARM, HERMITAGE
Hermitage View S. Helga 7-4 305-2X 13881 669
s. Fairlawn K. Senator — d. Hermitage View Red Goldie
Hermitage View Princess Hope 2-9 305-2X 7652 391
s. Woodacres Prince Martin — d. Hermitage View S. Nora
McFARLAND, SAM B., ROBIN ROOST FARMS, LEBANON
Robin Roost Ludlows Melody 3-5 305-2X 8767 469
s. Cla-ore Knight's Ludlow — d. Mo-La-Jac Carol's Mary
Robin Roost Valors Anniemae 2-6 305-2X 8203 412
s. Fairlawn Actor's Valor — d. Robin Roost Annie
Wilsona Bon Marie 2-2 305-2X 7984 373
s. Nyala Ermine's Bonanza — d. Elrason P. Margarete

TEXAS

LANKART, C. S., LANKART FARM, WACO
Brazos F. Tess 4-0 305-2X 12111 594
s. Hanover Hill Fame — d. Brazos Tradition Talent
Brazos L. L. Ella 4-0 305-2X 10355 456
s. Lake Louise Cora's Champion — d. Brazos Kings Stella
LIVELY, J. T. & SON, BLUFF VIEW FARM, DALLAS
Bluff View Pats Pre Charm 2-3 305-2X 9411 391
s. McDonald Farms Le Patrician — d. McDonald Farms Ideal Silvan
McCURDY, E. J., JR., BROAD VALLEY GUERNSEY FARM, FORT WORTH
Meadow Lodge Lady Halma 6-11 305-2X 12149 475
s. Meadow Lodge Royal Maker — d. Langwater Halma
Burton Lane Steadfast Hope 6-5 305-2X 12770 672
s. McDonald Farms Steadfast — d. Burton Lane's Sargon Hope
Broad Valley Princes Princess 3-0 305-2X 9959 499
s. Oven Princess Prince — d. Cooper's Actor's Matron
Broad Valley Patsys Juno 2-10 305-2X 9780 436
s. Golden Harvest Kings Hornet — d. Golden Harvest Monarchs Patsy
Broad Valley Pensive 2-4 305-2X 13153 539
s. Bluff View Sayid — d. Bluff View Pat's Q. Hopeful
Broad Valley Steady Girl 2-0 305-2X 8385 368
s. Oven Princess Prince — d. Burton Lane Steadfast Hope

VERMONT

¶MOODY, A. R. & SONS, FAIR FIELD FARM, WEST BRATTLEBORO
Fair Field Fanny Farmer Luster 3-2 297-2X 9850 469
s. Charlescote Satan — d. Fair Field M. C. Fanny Farmer

WASHINGTON

ANDERSON, NORMAN D., HILLVIEW FARM, SUMAS
Beautena of Maplevalley 12-1 305-2X 9195 471
s. Quality Farm Maybell's Eddie — d. Charmland Marigold
Peerless Lady Hope 11-7 305-2X 8824 470
s. Chicona Peerless — d. Little Willows Lady
BOON, C. P., OAK HARBOR
Rockyhill Dashers Coralee 2-3 305-2X 9930 491
s. Cla-ore Knight's Dasher — d. Rockyhill Violet's Cherry
BOSSE, HERMAN & WALTER, WALMAR FARM, SNOHOMISH
Walman Dons Cupid 2-0 305-2X 9111 430
s. Flying Horse Master's Don — d. Coupon's Cutie Clara's General
JOHNSON, ALBERT, DENNY-DALE FARM, MOUNT VERNON
Denny-Dale Boys Ruby 2-7 305-2X 10851 548
s. Denny-Dale Lucky Boy — d. Denny-Dale Warrior's Ruth
KLEIN, GEORGE, MEADOWMARSH FARM, ARLINGTON
Bakercreek Sophie Ann 5-9 294-2X 12615 658
s. Mulhocaway Butterfat Beau — d. Golden Charm General Rosita
White Water Lesters Princess 3-5 347-2X 12188 614
s. White Water Master's Lester — d. Cedarcroft Paradise
¶McMONIGLE, ALBERT H. & JOHN P., MAXVALE GUERNSEY FARM, YELM
Maxvales Sweepstakes Faith 7-4 305-2X 11710 698
s. Cedarcroft Master's Sweepstake — d. Maxvale's C. B. Mollie
ROETCISOENDER, TENNIS A., ROETTA GUERNSEY FARM, EVERETT
Kitten N. 2-4 317-2X 9813 418
s. Westlynn Norman Nick — d. Katrina B.

KEEP YOUR REGISTRATIONS UP-TO-DATE

SANDELL, FLOYD M., LINDEAN FARMS, BELLINGHAM
Lindeans Marmion Juanita 7-1 315-2X 10332 505
s. Rozelyn Eldee Marmion d. Lindean's Antonette Sapphire
Lindeans Beau Tina 6-3 305-2X 16770 951
s. Mulhocaway Butterfat Beau d. Lindean's Antonette Lilac
TEWALT, M. A., WESTERN HILLS FARM, MOUNT VERNON
Delight Della 8-11 327-2X 10663 522
s. Royal Forest of Aldarra d. Blossom's Delight Daisy
Western Hills Virgie 3-6 329-2X 8741 460
s. Fer-Manor Model Chieftain d. Western Hills Dottie
VAN MERSBERGEN, LEWIS, WILL-O-WEST FARM, LYNDEN
Butterton Supremes Segrid 6-10 305-2X 10663 550
s. Butterton Holliston Supreme d. Happyholme Valiant Shamrock
VAN MERSBERGEN, MARVIN, MARKWELL FARM, LYNDEN
Greenacres Lous Annabelle 7-3 305-2X 11674 578
s. Western Glow Lou's Royal d. Theo-Vale Flashy Mabell
WESTERN GLOW FARMS, INCORPORATED, BOW
Rosalayn Connie May 11-1 305-2X 9771 524
s. Quality Farm Fancy's Conqueror d. Julia's Veda May
Western Glow Traviers Normine 5-7 305-2X 11439 525
s. Western Glow Butterfat Travler d. Nona of Aldarra
White Water Colonels Lillian 5-8 305-2X 11404 533
s. Franchester Free Colonel d. Cla-ore Phil's Lisa
White Water Lukes Bessie 5-4 305-2X 11537 618
s. White Water Colonel's Luke d. White Water Master's Bess
Western Glow C. T. Masher Maid 3-7 305-2X 10573 546
s. Lake Louise Cora's Traveler d. Western Glow F. Masher Maiden
Western Glow Coronation Duchess 3-4 305-2X 10411 453
s. Fairlawn Hornet's Sheik d. Golden Duchess of Aldarra
Western Glow Transfers Lustre 2-5 305-2X 9143 461
s. Blakeford Transfer d. Western Glow Travler's La Rue
Poplars Maggie of Marty 2-6 305-2X 10991 528
s. Poplar's Marty of Promise d. Poplar's Millie O'War
Western Glow Fond Gay Duchess 2-2 305-2X 13296 645
s. Fritzlyn Jeanette's Flash d. Western Glow Travler's Duchess
WINEBERG, WILLIAM J., WINEBERG FARMS, VANCOUVER
Royal Acres Eskimo Flo 10-8 319-2X 16257 811
s. Bonnibell Eskimo d. Royal Acres Floranse
Wineberg Farms Doris 2-4 344-2X 9711 480
s. Cla-ore Knight's Loren d. Middale Play's Diana
Wineberg Farms Pauline 2-2 300-2X 8229 407
s. Nyala Prince's Proud Boy d. Wineberg Master's Mooie

WISCONSIN

GONSKE, GOTTLIEB, PINECREST ACRES, RICE LAKE
Amy of Poulterfarm 3-4 305-2X 8265 422
s. Tarbell Romulus May Prince d. Alice of Poulterfarm
SCHROEDER, EDGAR, NATHAN HILL FARM, ONALASKA
Avondale Farms Favorite 3-0 305-2X 10294 449
s. Normandy Guardian d. Avondale Farms Nellie

SIRE SUMMARIES

Summaries are prepared of sires having ten or more daughters with official production records. In computing the classification average, only the last rating of each daughter is used.

* Before a sire's registration number indicates resummarized sire.

& Before a sire's name indicates currently or previously owned or leased by an approved Artificial Breeding Unit.

SIRE'S NAME	Reg. No.	No. Tested Dtrs.	No. Records	M. E. 305-2x Milk	%	Fat	No. Cl. Dtrs.	Ave. Cl.
ADOHR JOLLY PULLMAN	521071	12	12	9243	51	474	6	823
BOEHLES BLUEJAY GLAMOUR	525097	11	11	7649	52	397		
BOURNEDALE CORONETS LINCOLN	*417711	53	126	9337	50	464	36	827
BROOKBERRY PEERS PORTENT	520714	10	21	10029	47	475	12	818
CEE JAYS ROYAL RAIDER	513057	10	10	11352	48	540	12	837
CHELTEN HARDWICKS LARKSON	526160	10	13	10493	47	493	1	780
&CLA ORE KNIGHTS JON	499743	11	24	10073	45	455	11	834
CLEVERLANDS SEQUELS LAD	522737	10	11	8746	48	417	8	768
&COLBYS SUPREME	529842	10	10	10533	50	523	13	798
DEEP LAKE NOTORIOUS	505109	10	13	9027	52	471	2	838
&DENNIS FARM FORE JULIUS	526134	12	12	11242	49	549		
DUNWALKE GABS ACTOR	504884	10	14	9967	49	488		
ELMWOOD AUSTIN	530912	10	10	9397	50	472	10	802
FAIRLAWN K KING	*514114	14	20	10610	50	530	11	859
FAIRLAWN PRINCES DEMONSTRATOR	507904	10	17	9563	47	450		
&FLYING HORSE HARMONY ROYALIST	528847	10	10	8413	53	450		
FLYING HORSE MELODY PIPER	524555	10	12	10225	53	544	3	823
&FOREMOST J CS DYNAMO	509459	11	11	9295	45	415		
FORSGATE STIMULUS SUPERIOR	498929	14	20	9049	50	453	14	832
GOLDEN HARVEST KINGS HORNET	509247	11	19	10161	52	532	9	836
GRAYSMARSH NOBLE NAVAJO	528254	10	10	9813	50	487		
&HENSLEE FARMS O FORWARD	515718	10	12	11051	46	506	15	856
HICKORY RIDGE E CHAMPION	504819	10	21	11092	47	518	8	815
HOMINY HILL CORONATION CLIMAX	511434	10	16	7335	50	368	8	784
HOMINY HILL IMPERIAL	525381	11	12	11103	45	501		

HOMINY HILL NOBLE REX	505561	12	12	10339	46	471	20	788
IDEALS BEACON	*348362	199	471	12087	48	582	25	816
IDEALS LETTIES DUKE	*250879	146	323	11775	52	611	16	826
IDEALS SUPERIOR	*448080	172	355	12487	55	686	21	837
IDEALS TRISUPER	*527534	17	18	11594	52	605	3	838
INNISFREE PIONEER	481241	10	25	7830	49	381		
KLONDIKE PREMOST DAUNTLESS	477467	10	27	9495	47	442	2	793
LAKE LOUISE ROSE LAD	*510897	18	27	9048	49	440	13	822
LAKE LOUISE ROYAL PRINCE	*516407	14	25	9458	50	476	1	865
LANGWATER IDEALS BEACON	524292	10	12	11051	45	497		
LAVIDA BRIGHT COMMANDER	502991	10	11	7166	45	324	9	780
LEESIDE COMMODORE	515981	10	10	7547	49	368		
&LISETER BRILLIANT	*499468	29	58	9650	49	477	28	864
LOCUST GROVE BRIGHT JONAH	522056	16	19	11218	46	514	20	826
LUCIUS LEADER	497797	10	24	7649	45	342	8	791
MARETTES MARQUIS OF WINNMEAD	517096	10	13	9683	53	510	10	839
MAXIM OF MCDONALD FARMS	*510148	29	39	10954	51	562	48	839
MAXIM OF MCDONALD FARMS	*510148	32	44	11007	52	567	48	839
MCDONALD FARMS GOLDEN ZIP	532373	11	11	9960	52	515	16	830
MCDONALD FARMS IDEAL ROCKET	496973	11	16	8004	48	386	3	765
&MCDONALD FARMS JOLLY VAL	*530291	15	24	10436	51	531	15	868
&MCDONALD FARMS PRE SALEM	503928	10	17	9542	47	450	35	804
MCDONALD FARMS PRE STATESMAN	*488556	13	23	10522	56	586	11	835
&MEADOW LANE RANGER	358152	10	26	8703	52	455	4	823
MELL O FALLS RADAR	502690	10	11	8654	49	422	12	803
MT ARARAT LIONHEART	494903	10	18	9543	47	452	8	801
MULHOCAWAY BUTTERFAT TRUST	523551	10	11	7398	52	387		
NIXONS IRA PIPER	397898	10	10	7159	51	367	3	818
NORGERTS ROYAL NANCE	533769	11	11	13325	49	651	15	864
NORGERTS SCOTSMAN MASTER	533621	10	10	11227	51	567	10	846
NORTHERN VICTOR	481756	10	15	9044	52	474	6	777
OSBORNE HILL DOUBLE PATRICK	502921	11	17	8408	45	378	21	798
PINE GROVE P SENATOR	511507	10	12	7769	47	366	3	772
PINNACLE VIEW CHARMER DARE	526036	10	11	8412	43	362	5	745
&QUAIL ROOST PROUD TRAVELER	*500798	50	124	10142	48	485	33	830
&RANSOM SATANTAS SCHOLAR	518098	12	20	10303	49	503		
&ROSEBUD FARM FOOTPRINT	469253	10	11	10017	47	474	6	814
SHELDEGREN EDASON	496754	10	10	8816	50	437		
SPRUCE SHADOWS MAJESTY	520824	11	13	8363	53	442	11	821
&SUNESLOPES CHARMING EMORY	477597	10	17	10922	53	577	9	844
&SUNESLOPES EMORYS ELITSON	524393	18	19	10412	52	545	17	821
&SUNESLOPES SY ELECTOR	*508886	11	14	11137	51	567	11	841
&VALLEY OAKS HORNETS IDEAL	526692	10	10	11664	48	558	5	834
VAN DYKE H LINDSAYS SHEIK	507631	13	16	8257	47	385		
WANDAMERE ANSONS BOND	*446227	46	105	9950	48	482	33	838
WILGORLAN FARMS BERNARD	490456	10	15	8838	46	407	1	875
&WILGORLAN FARMS LIEUTENANT	*514618	15	27	9985	51	510	14	819
&WYNO BEAUS SAINT	*429156	43	97	10399	53	552	34	858
&YELLOW CREEK S FAME	528753	10	10	9670	48	467	23	813
ZEITLER SCARLETTS PREDICTION	521665	11	16	10348	49	509		

FOREMOST MAY ROYALTY DAUGHTERS THAT HAVE "GONE PLACES"

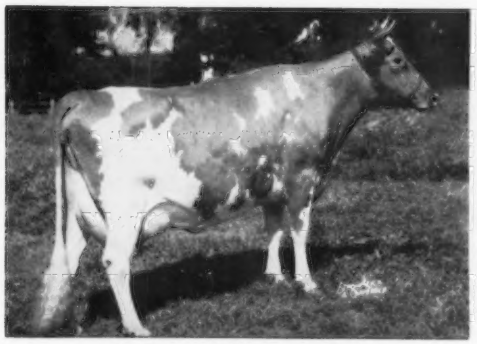

Dinsmore Mayroyal Pina
11804—497—Sr2HIR—365C—3x
18527—790—5yrs—365C—2x
17982—739—6yrs—365C—2x
19721—832—7yrs—365—2x
Sold for $2,700 in Franchester Sale to North Farm.

Dinsmore Mayroyal Willow
12119—558—Jr4—365C—3x
14241—677—5yrs—365C—3x
14214—708—8yrs—365—3x
Excellent '53 '54 '56
Sold to O. T. Fowler, Pfafftown, N. C. for $1,550.

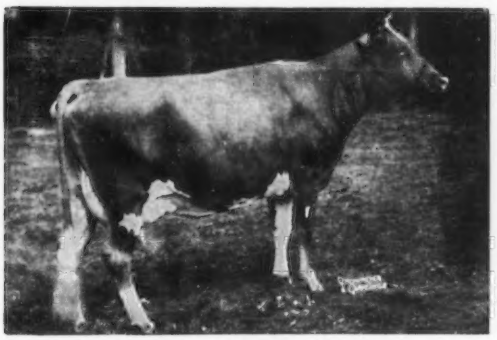

Dinsmore Mayroyal Vern
12751—617—Jr3—365—3x
Undefeated in 4-H shows while owned by Patricia Ellis at Callahan, Fla. Sold in 1953 Quail Roost Maxim Sale for $1,025 to O T. Fowler, Pfafftown, N. C.

Dinsmore Mayroyal Mantilla
On test milking over 50 lbs. per day as a Jr4-year-old when sold for $1,550 to J. F. Walker at Portsmouth, Virginia.

MORE PICTURES AND OTHER INFORMATION LATER ABOUT OTHER TOPS THAT HAVE "GONE PLACES"

Federal Accredited 57790 — J. B. Lanoux, Herdsman — Fla. Bang's Accredited 403

Dinsmore Farms

10 miles north of Jacksonville Near U.S. 1

Dinsmore, Florida

V. C. JOHNSON — EARL A. JOHNSON — CHARLES F. JOHNSON

MERRYMAN'S 116th SALE

SATURDAY, JUNE 30, 1962 — 12:30 P.M.

AT CODORUN FARMS, YORK, PA. **Edgar A. May, Manager**

SELLING 60 HEAD — FEATURING AN OUTSTANDING GROUP OF BRED HEIFERS DUE IN JULY AND AUGUST

SON IN SALE

GOLDWOOD NAVIGATOR'S NARYLOU
Classified Very Good as a 2-year-old
9480—411—Sr2DHIR—305—2x
11030—518—Sr3DHIR—305—2x
10730—473—Sr4 in 203 days on retest
2nd 2 Yrs., N. J., 1959; HM All-American 3 Best Females, 1959; 1st 3 Yrs., Md., 1960; member 1st Sr. Get, Md., 1960.

Dam of
SPAR HILL JOLLY NAVIGATOR, dropped Oct. 26, 1961. Sired by McDonald Farms Jolly Vern. Consigned by SPAR HILL FARMS, CHADDS FORD, PA.
Spar Hill is also consigning **SPAR HILL PRIVET,** classified Very Good. Several good records including 12332—627—6DHIR—305—2x (pending). Due July 5, to Hominy Hill Magistrate, and sired by Fairlawn Actor's Philosopher.

12 DAUGHTERS OF HER PATERNAL BROTHER IN SALE

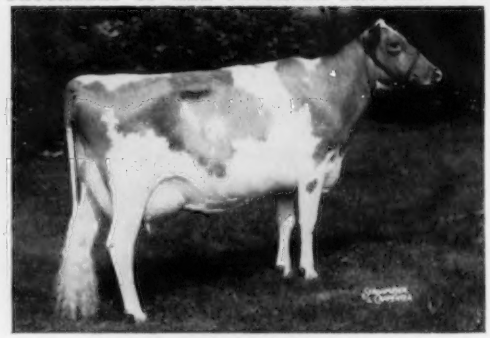

BURKEVILLE EMORY'S ELNA (E)
10444—519—Sr2—305—3x
10546—478—Jr4—267—3x
15873—739—5yrs—305—3x

W. L. BOSWELL, Burkeville, Va., is sending 24 top heifers that are due to calve in July, and 12 are sired by Burkeville Emory's Paul, he by McDonald Farms Steadfast Emory out of Gardenville Golden Hattie, 11829—559—Jr3—365—3x.
These heifers were bred by the late W. S. Green, who had one of the oldest and better herds in Virginia. There are a number of show prospects among them.

MEADOW SPRINGS FARM, Thomas C. H. Webster, St. Thomas, Pa., is consigning 7 cows, all fresh at sale time, including 2 daughters of Fairlawn Actor's Jupiter, and 2 by Blakeford Lord Fauntleroy.

GREEN BOTTOM FARM, R. A. McCauley & Sons, Hagerstown, Md., is consigning 2 young cows, daughters of Kennersley Confider and Hominy Hill Coronation Climax, due to freshen before the sale.

For more on the animals in this sale, see the next Journal, and write for a catalog.

SUMMER AND FALL SALES

AUGUST 1 — ONTARIO GUERNSEY CLASSIC, Kingfield Farms, King, Ontario.
Managed in cooperation with the Ontario Guernsey Breeders' Association, Guelph, Ontario, Earl N. Shultz, Secretary. Guernseys are on the MOVE in Ontario. There is always an outstanding group of cows in this sale from Ontario and American breeders.

AUGUST 3 — PACIFIC NORTHWEST GUERNSEY CLASSIC FALL SALE, Mt. Vernon, Wash.
Sale managed by Washington, Oregon and Idaho Sales Committees. There will be a group of the best cattle from the Pacific Northwest. The Evergreen Guernsey Classic Show will be the day following. Combine business with pleasure — come to the Northwest, enjoy the beautiful scenery, gracious hospitality, and see the Seattle World's Fair.
For catalogs on this sale, write Elmer J. Meadows, Room 302, Corbett Building, Portland 4, Oregon.

SEPTEMBER 20 — NEW YORK STATE SALE, Fairgrounds, Cobleskill, N. Y.
New York State is one of the leading Guernsey states in the nation, having consistently placed at the top in the State Herd Class at Waterloo. New York and New England breeders are urged to consign a top to this sale. Contact Joe Pendergast, Dave Younger, Hanover Hill Farm, Yorktown Heights, N. Y., Sale Chairman, or ourselves, if you wish to consign.

OCTOBER 15 — THE TWELFTH GREEN MEADOW SALE, Lakewood Farm, Howard B. Quinn, owner, Wauconda, Illinois.
The Green Meadow Sale has been among the top sales of the breed. Through the courtesy of Howard Quinn this is the first year it is being held in the Mid-West. We already have several top females consigned. If you have a top cow or heifer of Green Meadow breeding, let us know. Last year the sale averaged $2,060, and the high bull and high cow were sold in this sale.

OCTOBER 16 — THE THIRTIETH INDIANA STATE FALL SALE, Elkhart County Fairgrounds, Goshen, Indiana.
We are cooperating in the management of this sale with the Indiana Guernsey Breeders' Association, Robert E. Jones, Secretary, Lafayette, Indiana. There is a concentration of Good Guernseys in Indiana. There will be 4 top bulls and a selected group of top cows.

If you are interested in consigning to these sales, drop us a line.

We have several herds for sale, as well as a few outstanding sires. If you wish to buy Guernseys, or have Guernseys to sell — **GIVE US A CALL.**

SPREAD THE WORD — GOLDEN GUERNSEY IS THE GREATEST MILK ON THE MARKET COMBINING **FOOD VALUE** AND **FLAVOR** — MORE NET PROFIT WITH GUERNSEY CATTLE.

THE MERRYMAN COMPANY, SPARKS, MARYLAND
John B. Merryman
Sparks, Maryland
Phone: PRescott 1-4624

PHONE: PRESCOTT 1-4321
George W. (Dutch) Snyder
St. Johns, Pa.
Phone Drums — PArkview 3-2251

1